



US 20210039702A1

(19) **United States**

(12) **Patent Application Publication**
KUTSUNA et al.

(10) **Pub. No.: US 2021/0039702 A1**

(43) **Pub. Date: Feb. 11, 2021**

(54) **HANDCART**

Publication Classification

(71) Applicant: **Makita Corporation**, Anjo-shi (JP)
(72) Inventors: **Tomoyuki KUTSUNA**, Anjo-shi (JP);
Toshihiro TOMITA, Anjo-shi (JP);
Susumu KATO, Anjo-shi (JP);
Tomonobu NASHIMOTO, Anjo-shi (JP);
Kohei OISHI, Anjo-shi (JP)
(73) Assignee: **Makita Corporation**, Anjo-shi (JP)

(51) **Int. Cl.**
B62B 5/00 (2006.01)
B62B 5/06 (2006.01)
B60Q 1/30 (2006.01)
B60Q 5/00 (2006.01)
(52) **U.S. Cl.**
CPC **B62B 5/0036** (2013.01); **B62B 5/0053**
(2013.01); **B60Q 5/001** (2013.01); **B60Q 1/30**
(2013.01); **B62B 5/06** (2013.01)

(21) Appl. No.: **16/986,654**

(57) **ABSTRACT**

(22) Filed: **Aug. 6, 2020**

A handcart may include a drive wheel; a prime mover configured to rotate the drive wheel; a grip portion configured to be gripped by a user; and a visibly noticeable portion that is clearly noticeable from behind the user when the user stands behind the handcart, gripping the grip portion.

(30) **Foreign Application Priority Data**

Aug. 8, 2019 (JP) 2019-146884

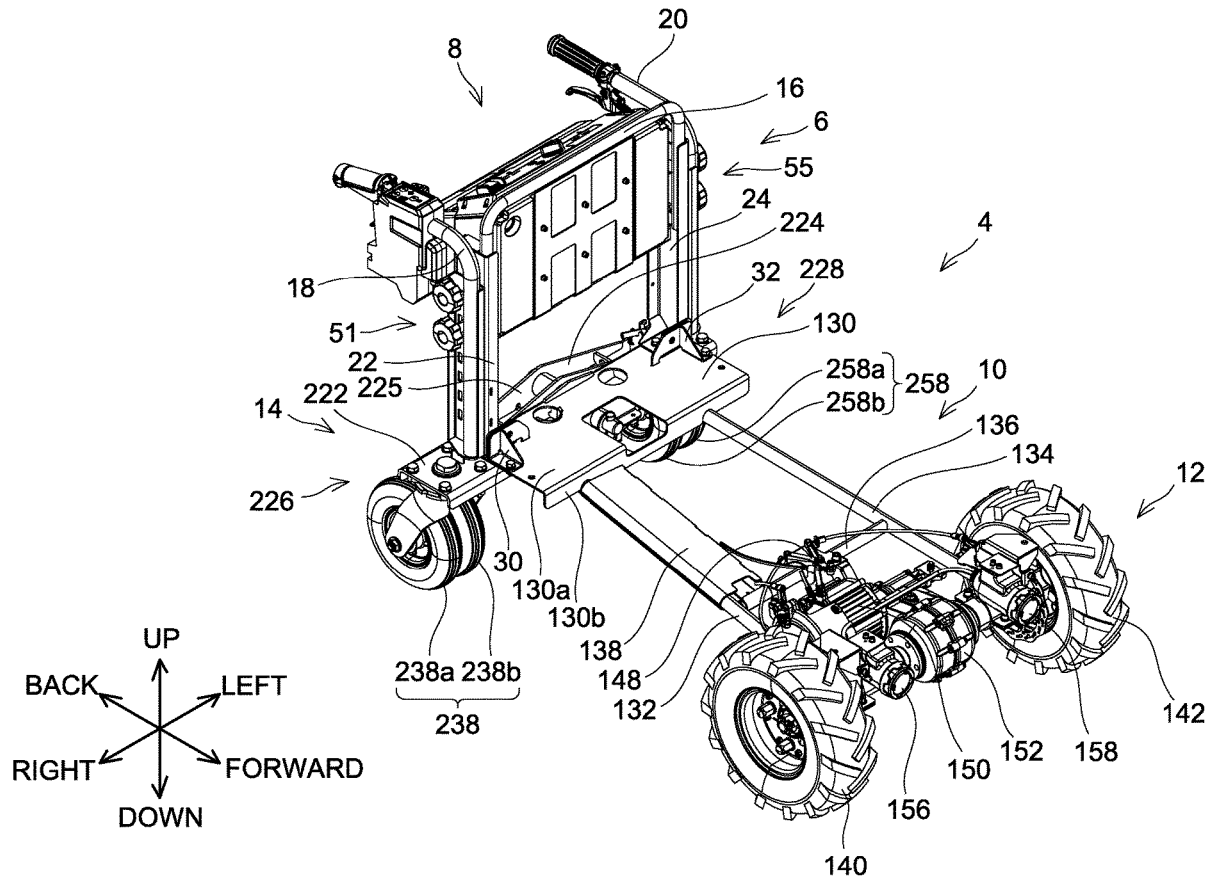

FIG. 1

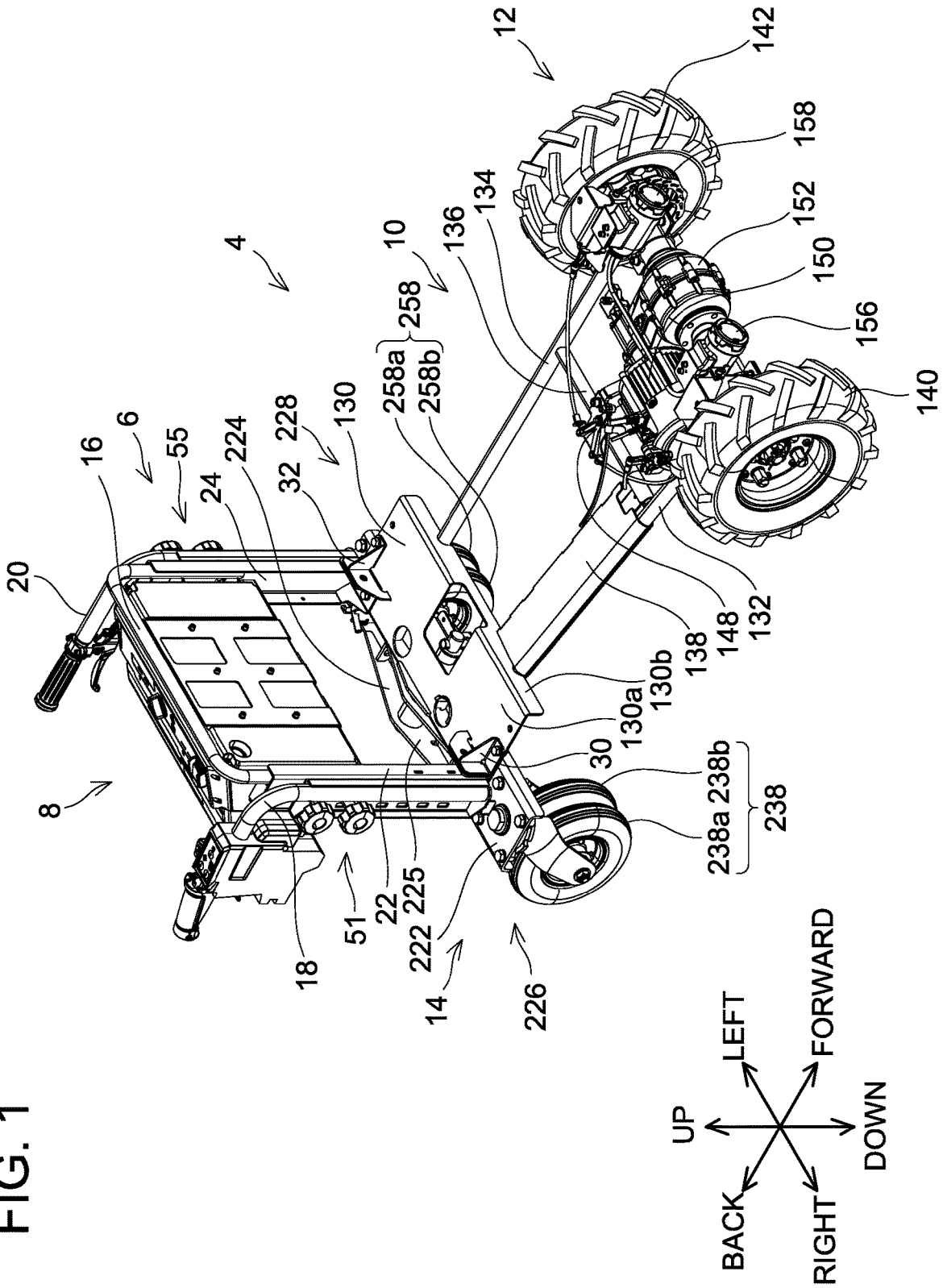

FIG. 2

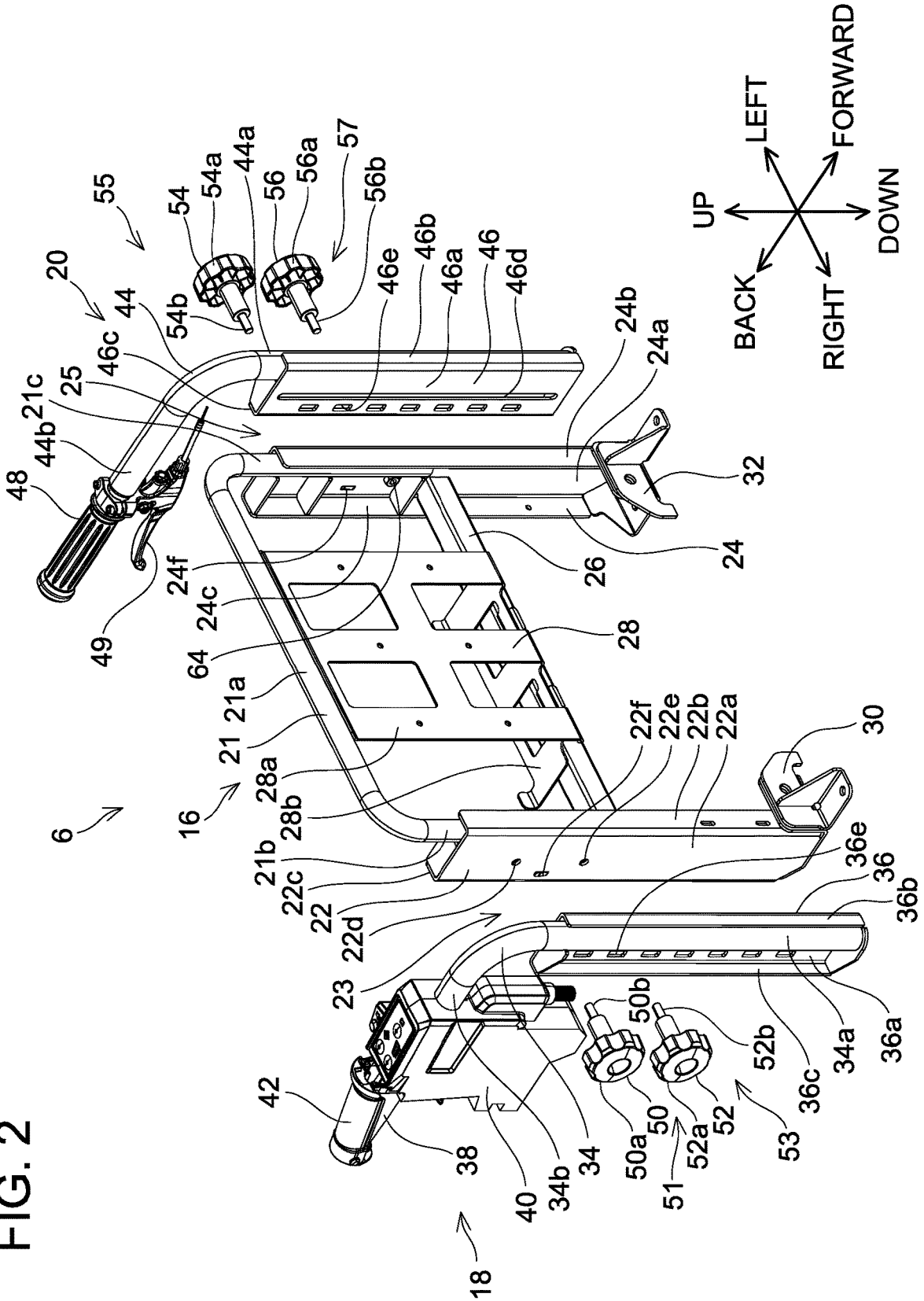

FIG. 3

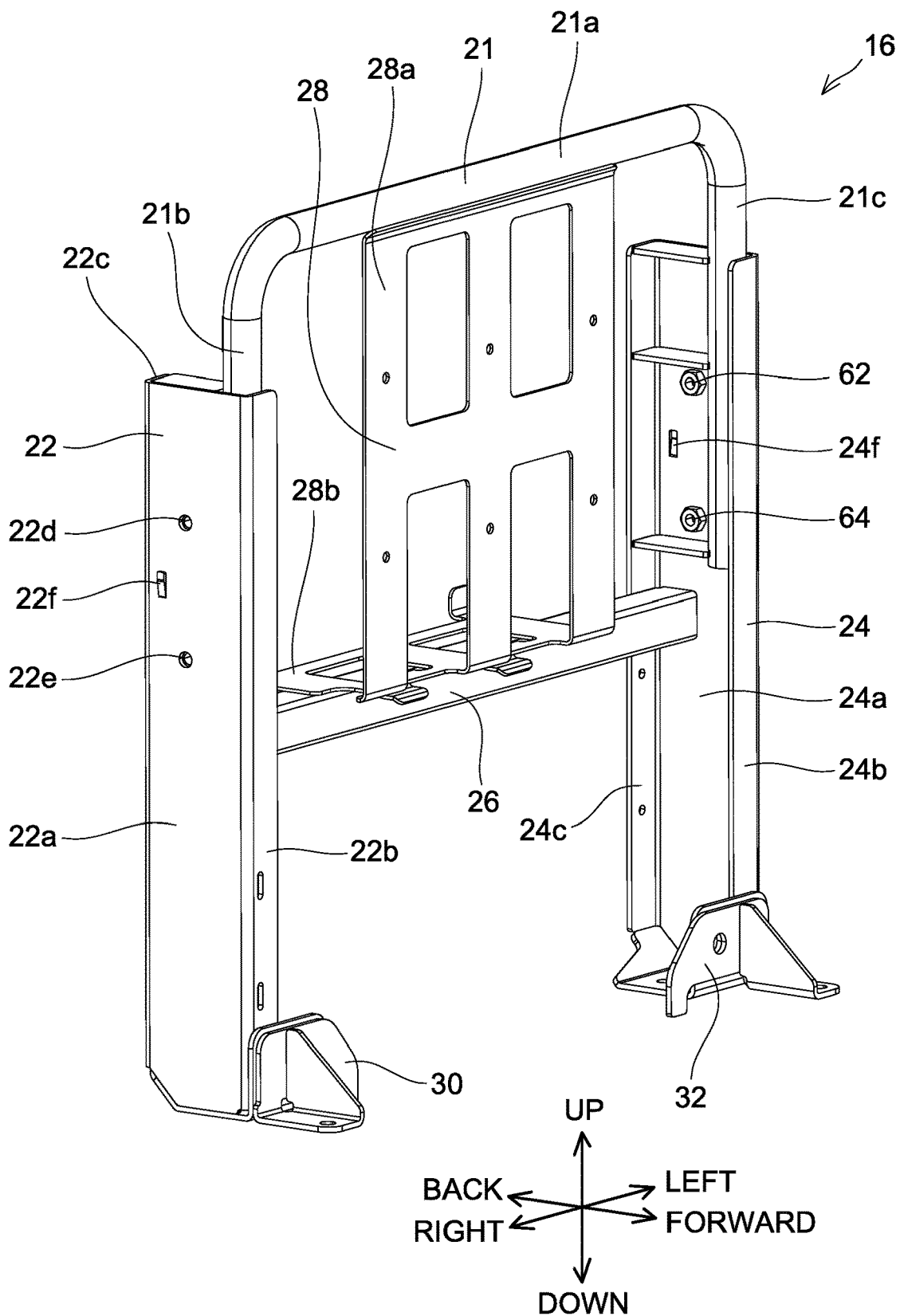

FIG. 4

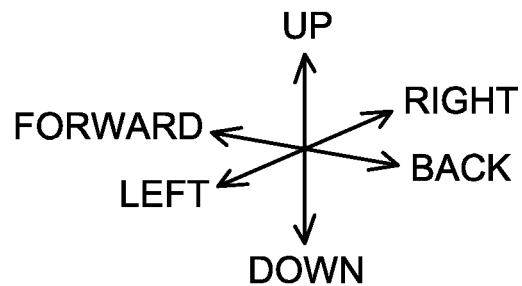
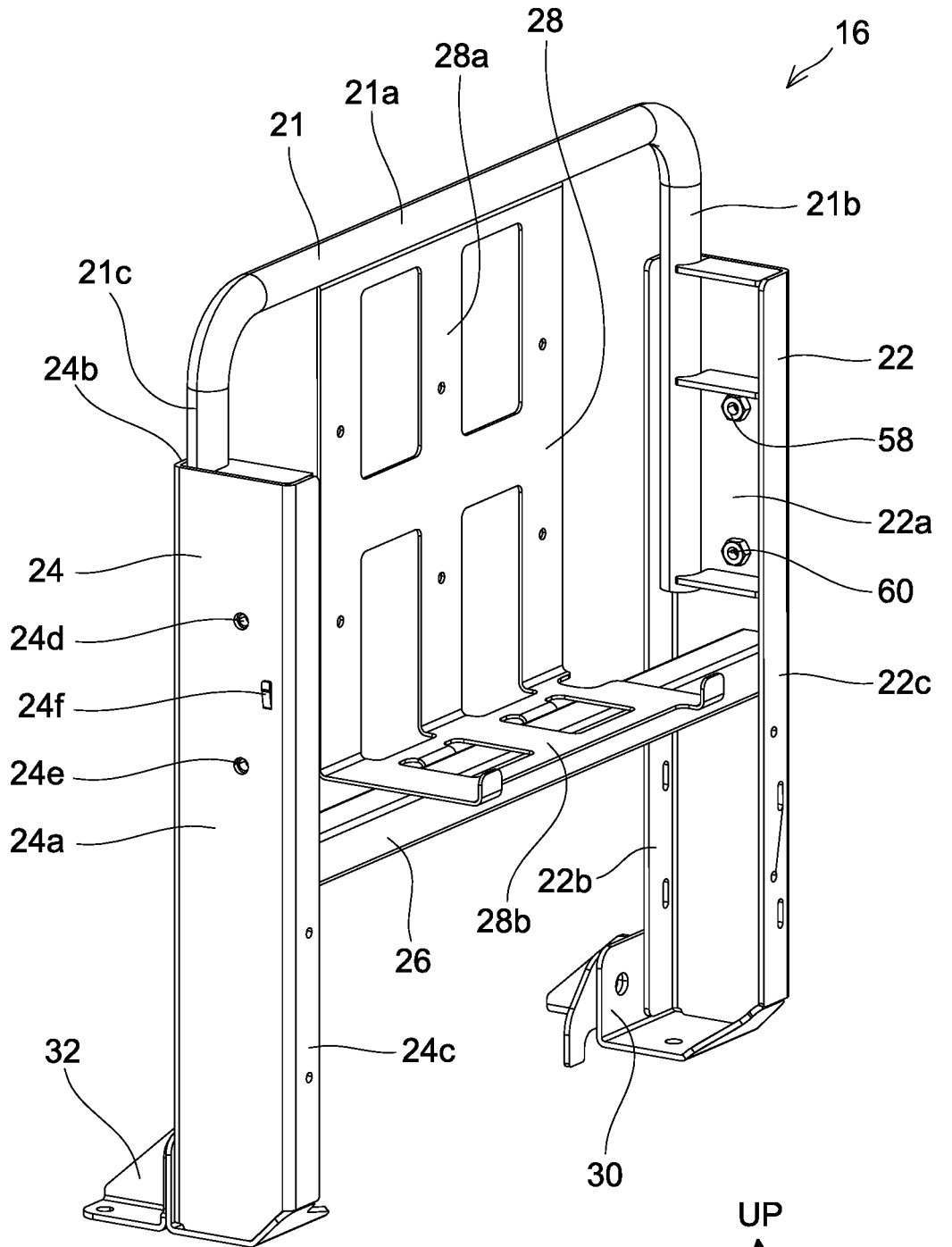

FIG. 6

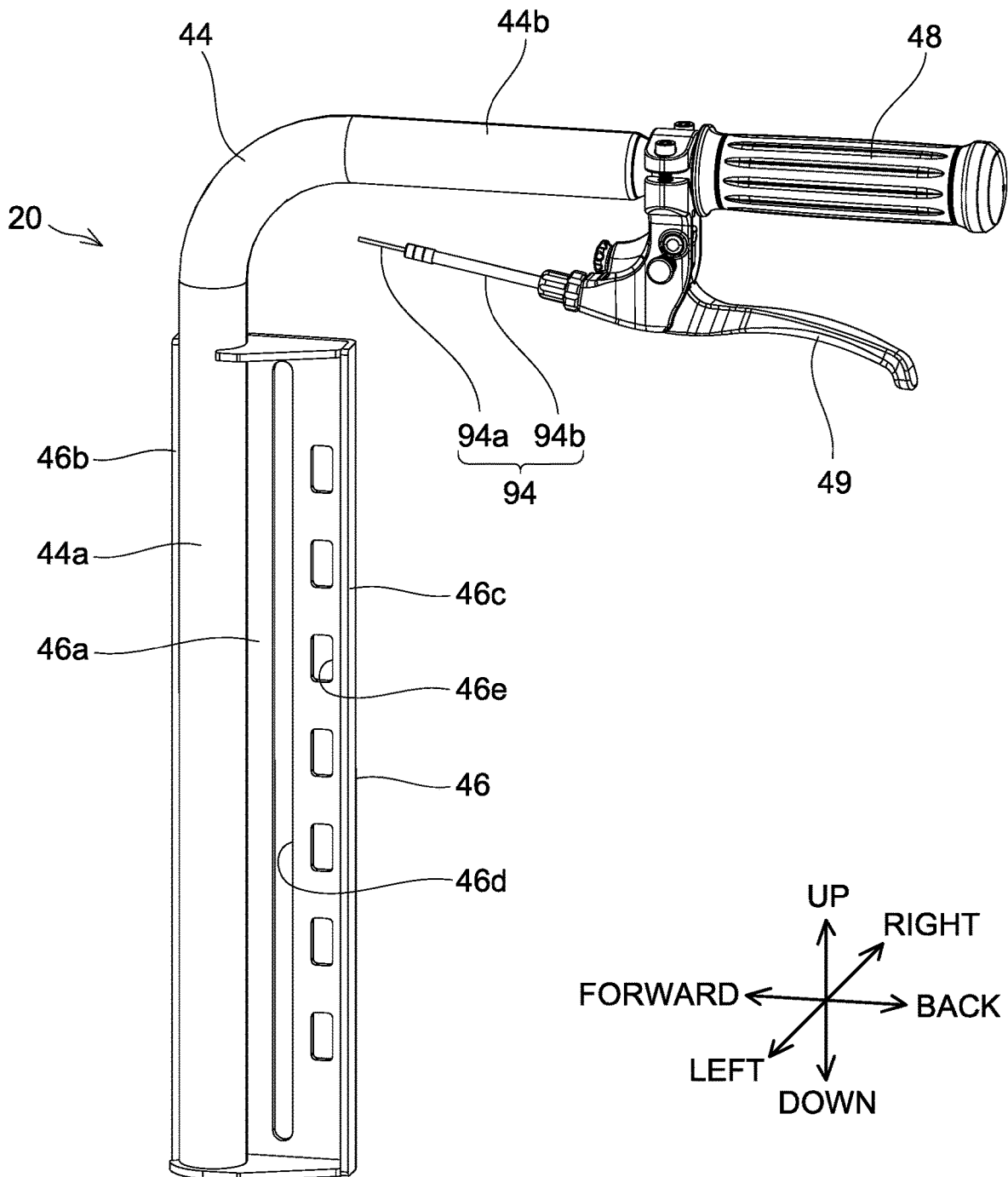

FIG. 8

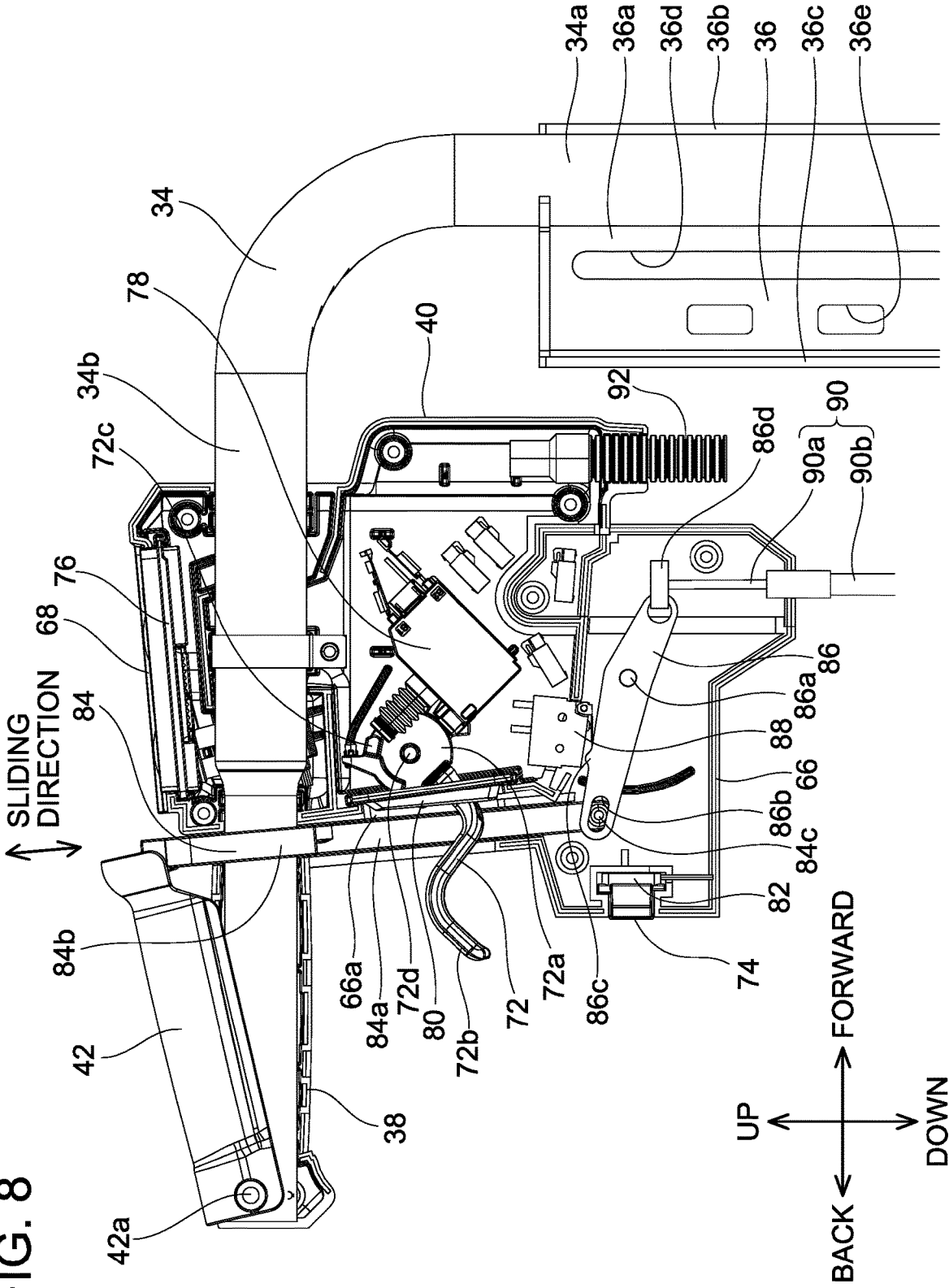

FIG. 9

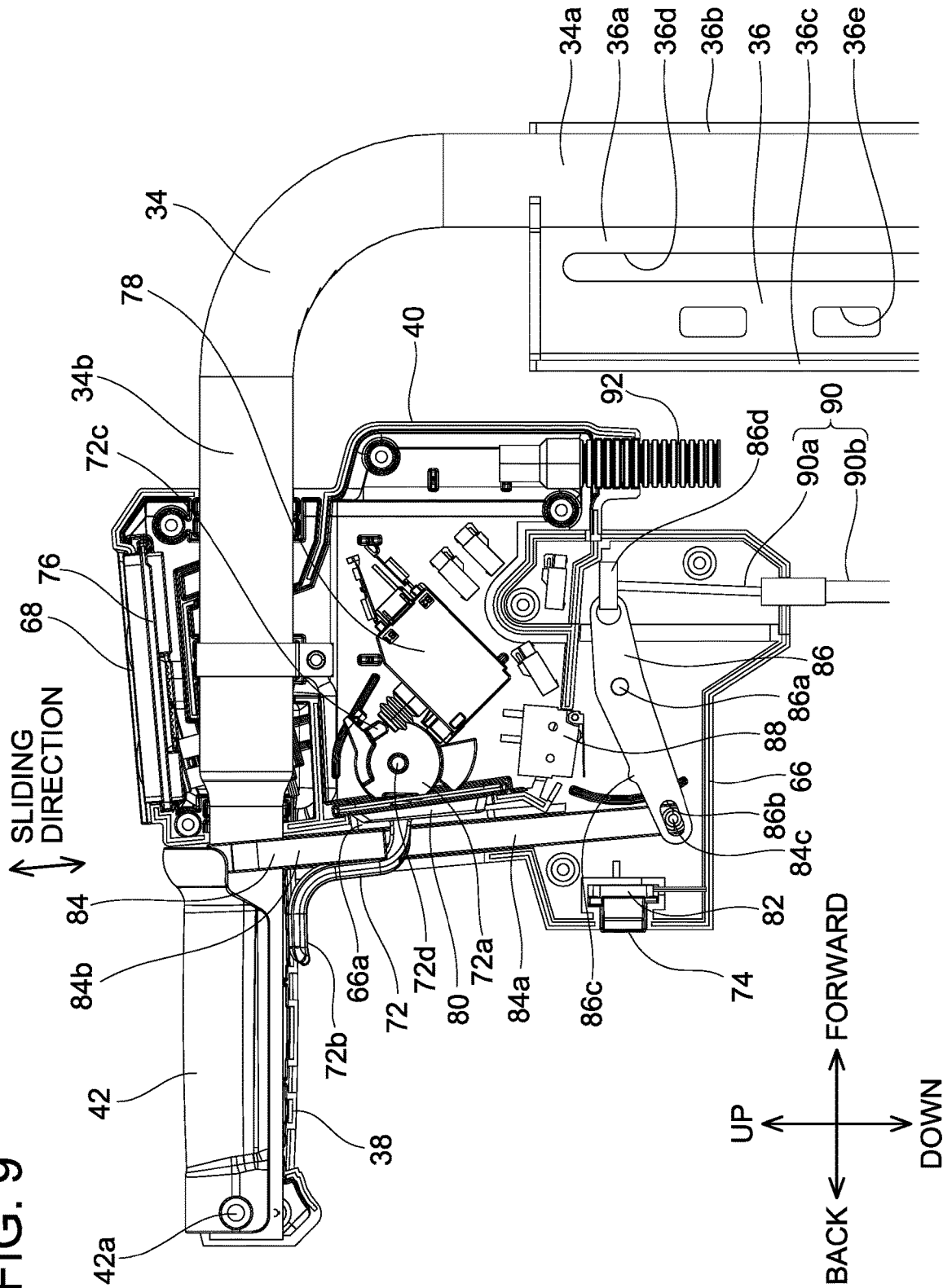

FIG. 10

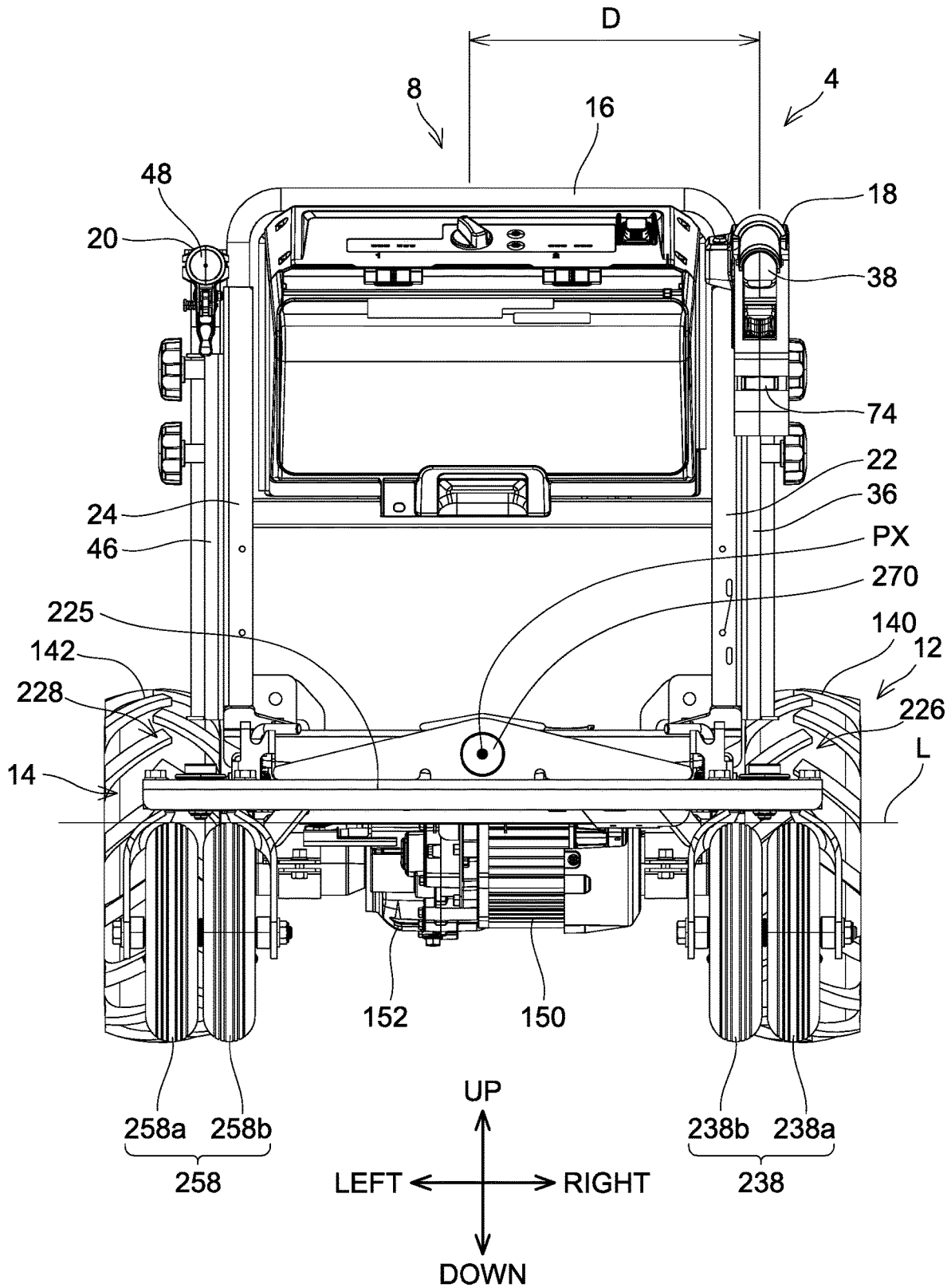

FIG. 11

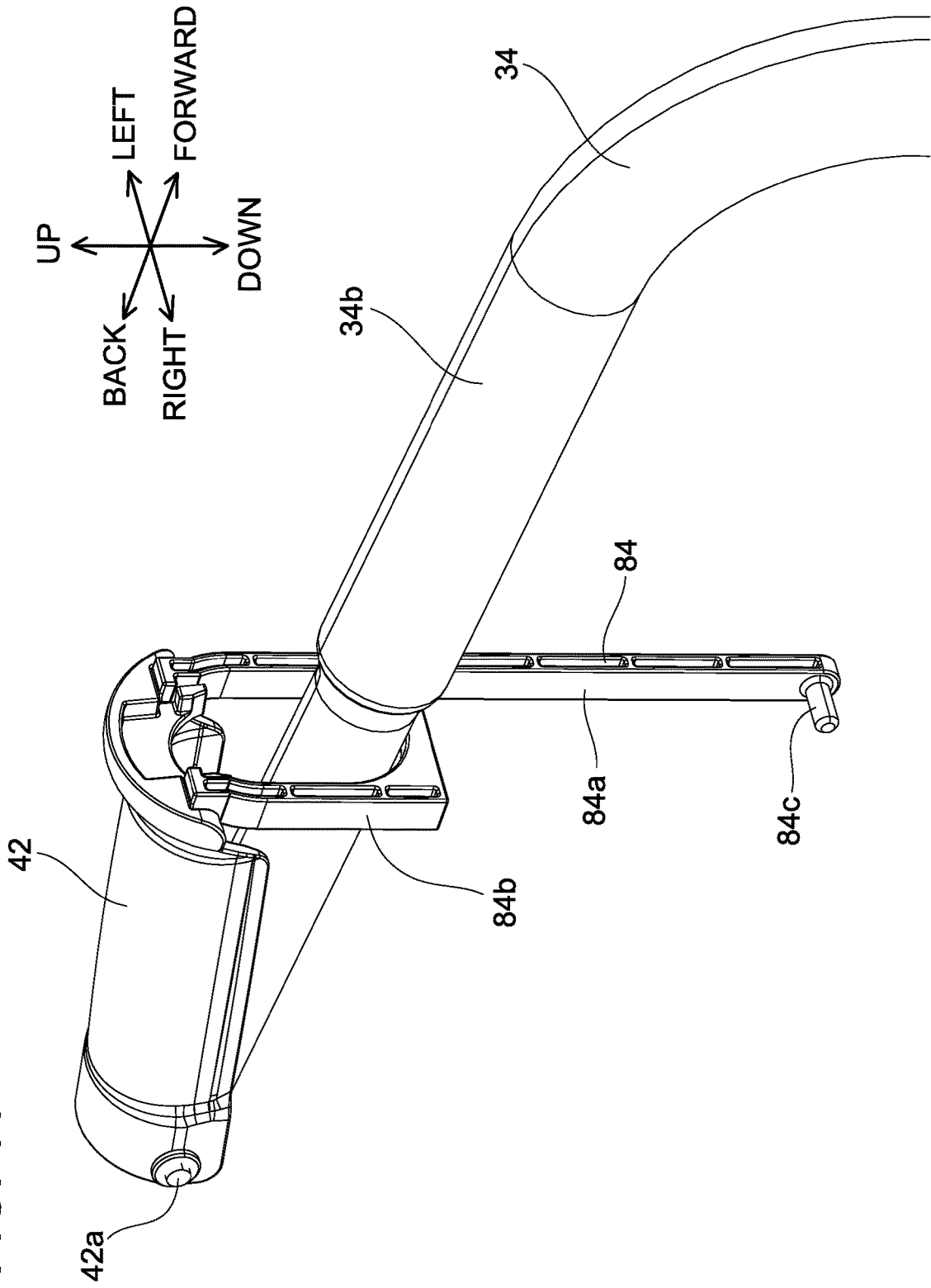

FIG. 12

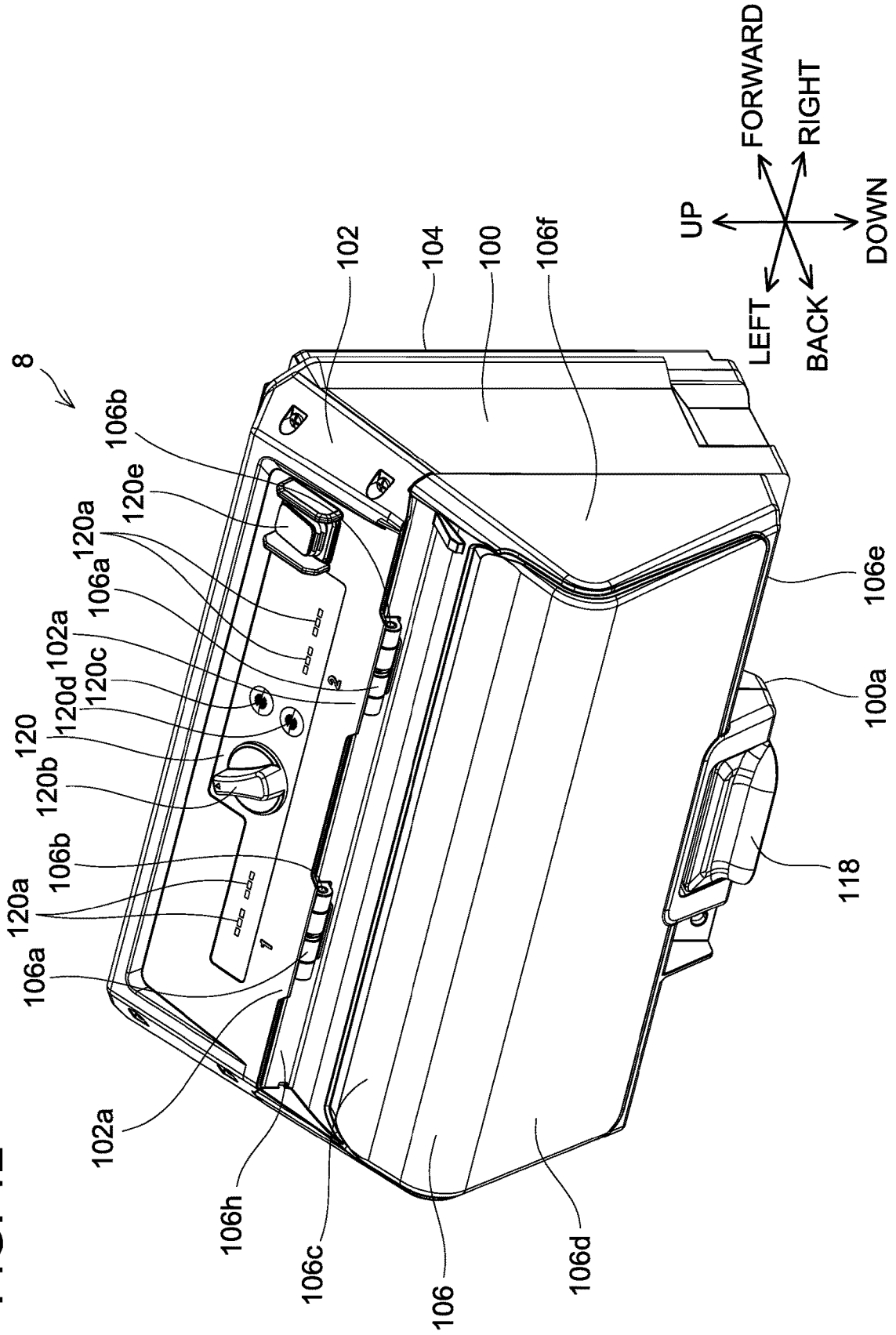

FIG. 13

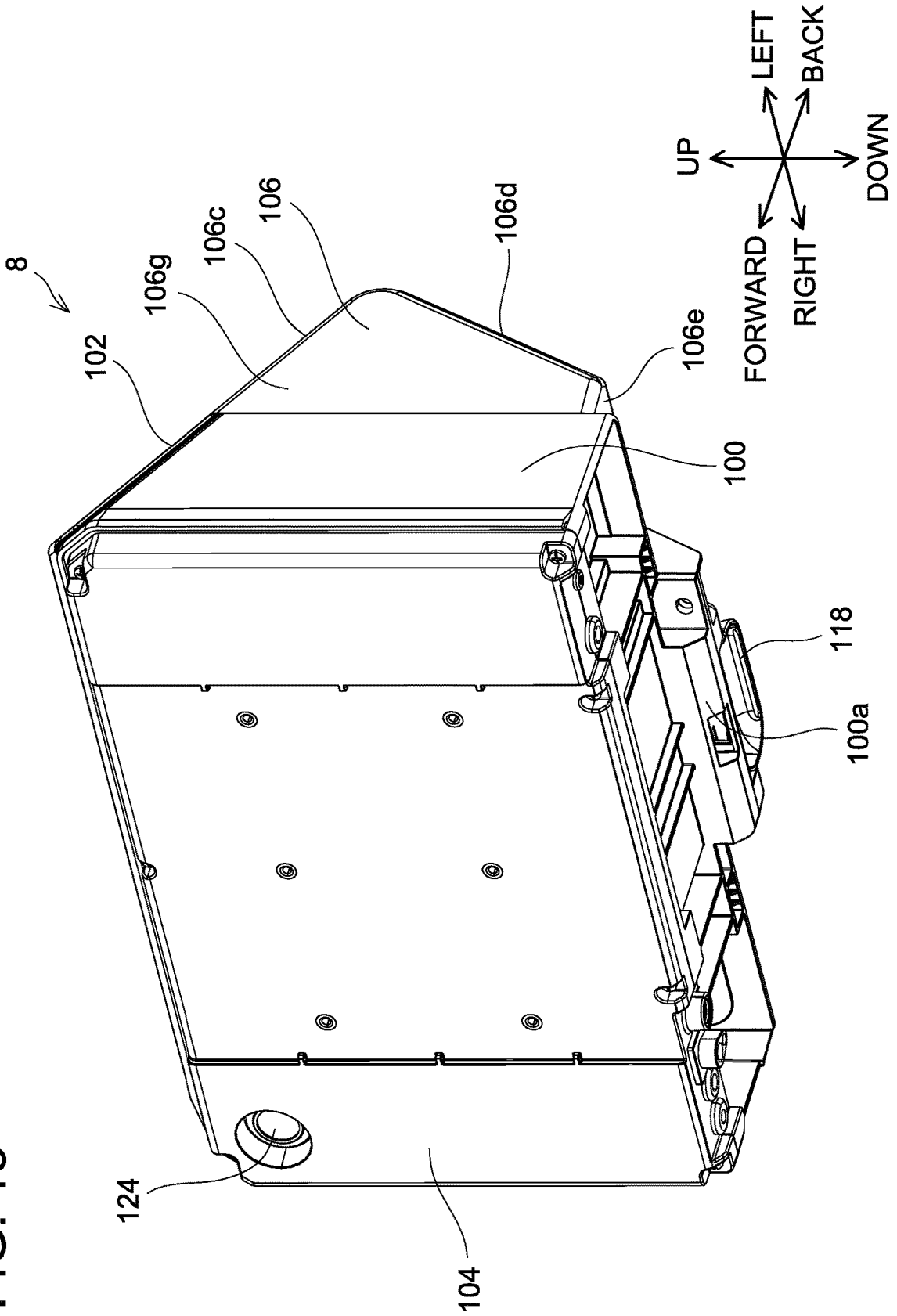

FIG. 14

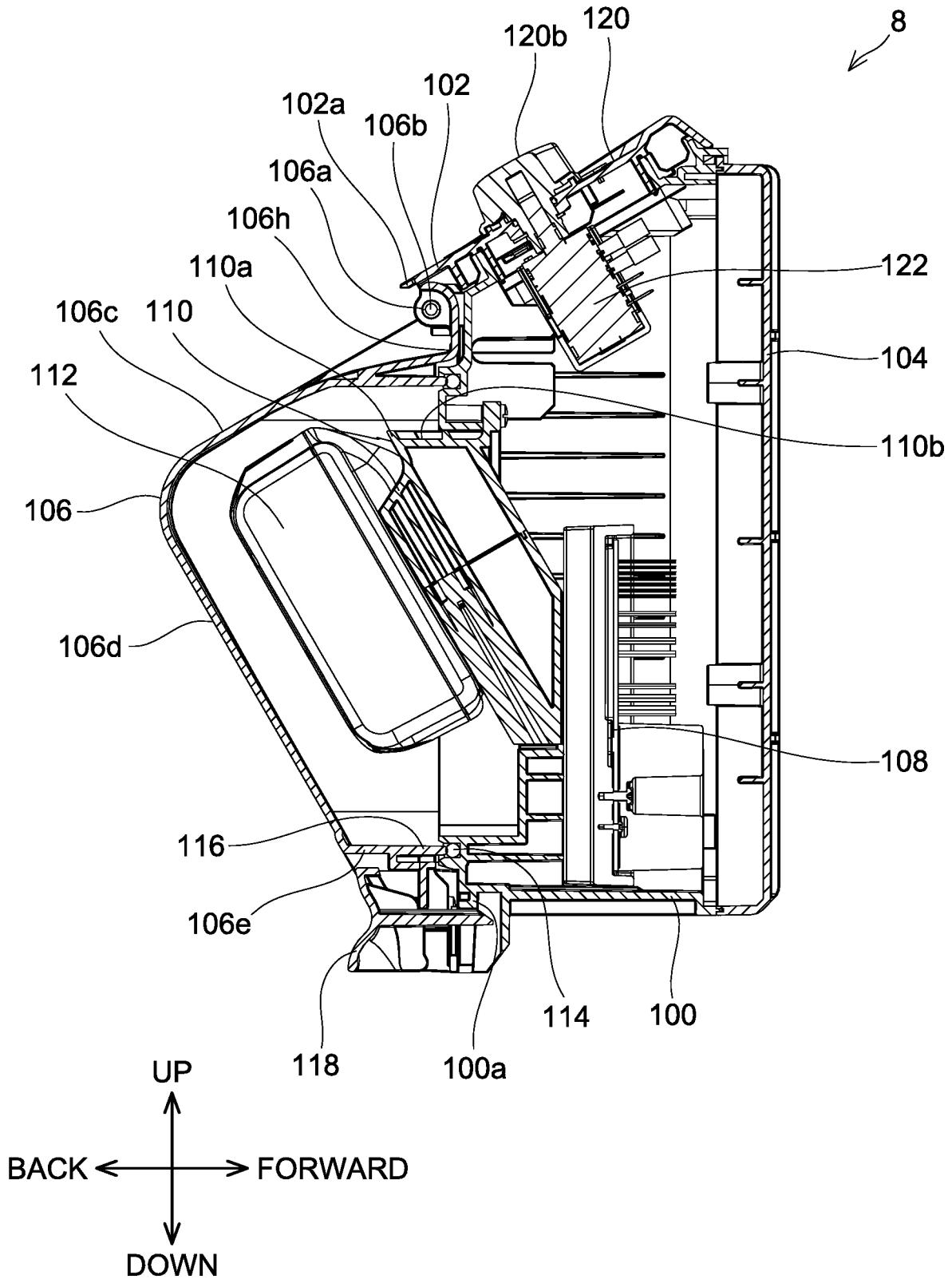

FIG. 15

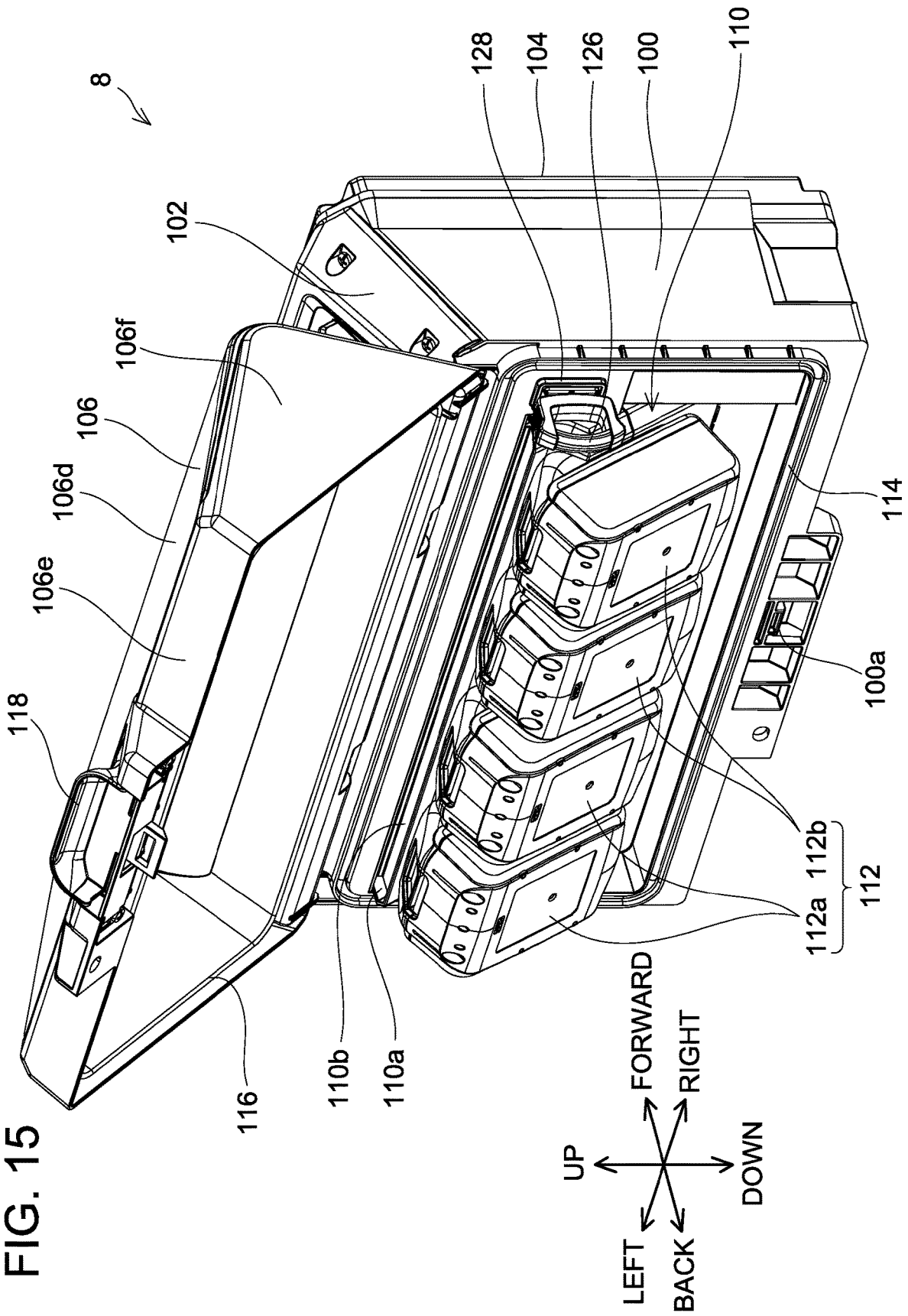
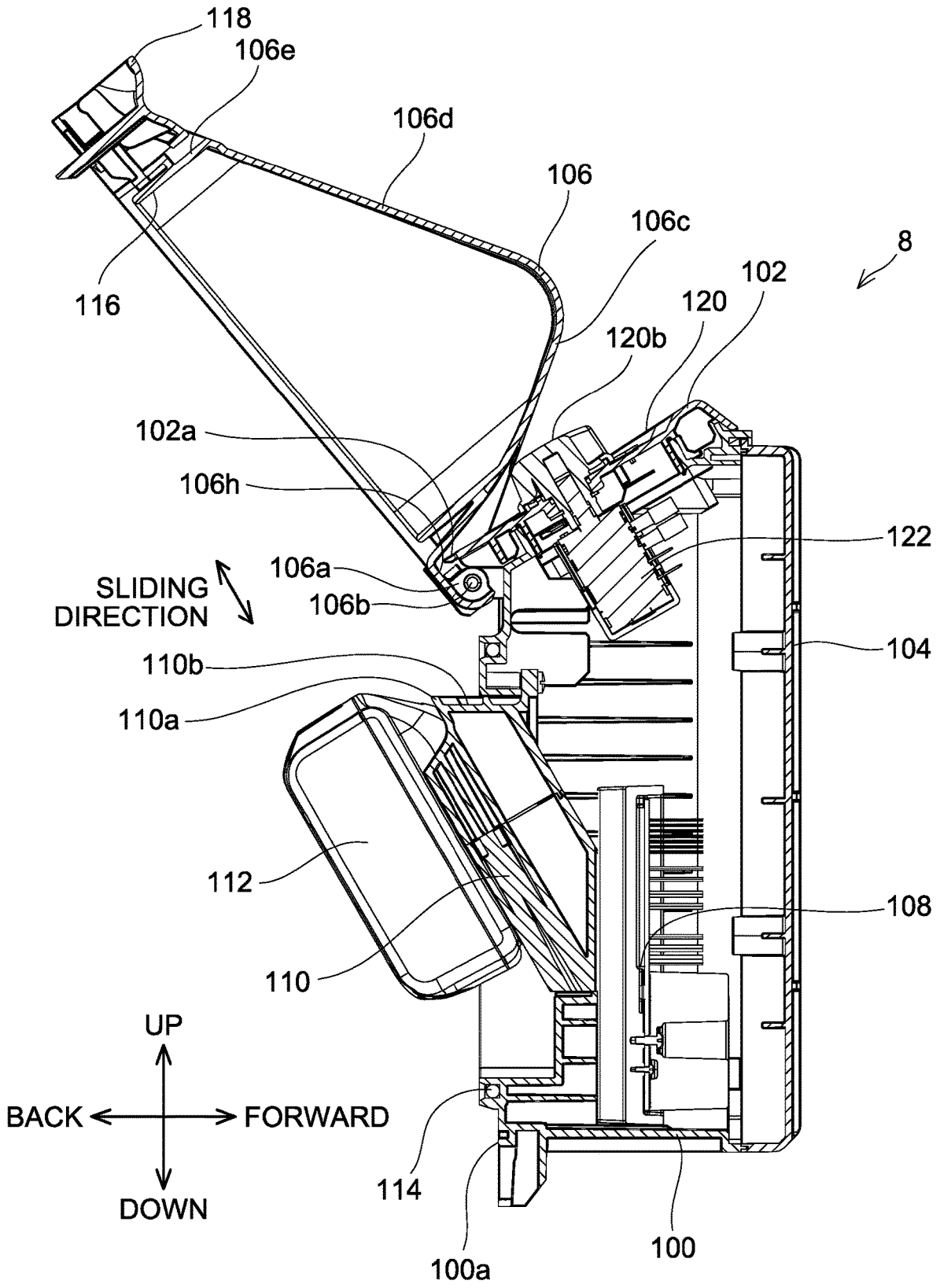

FIG. 16



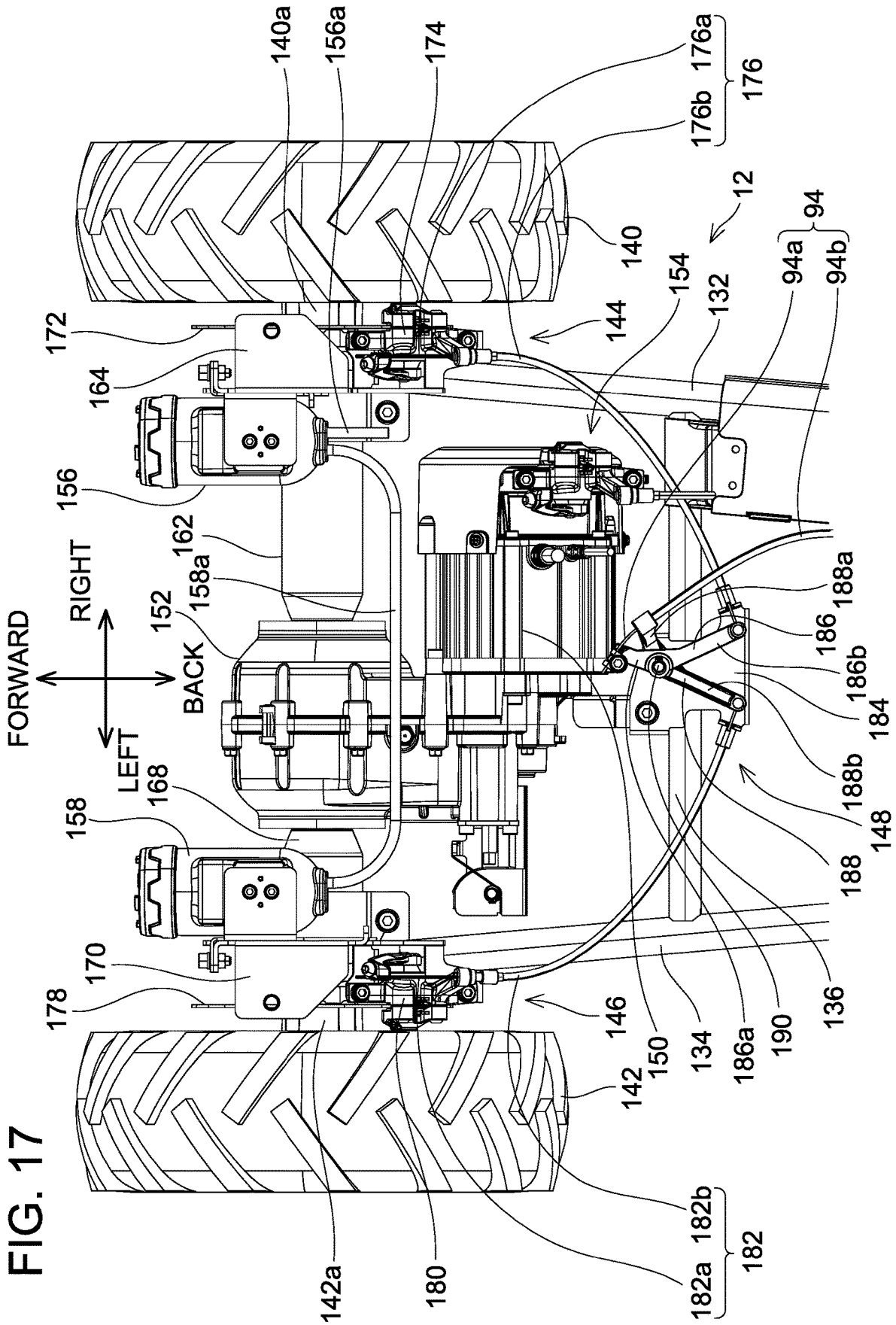

FIG. 19

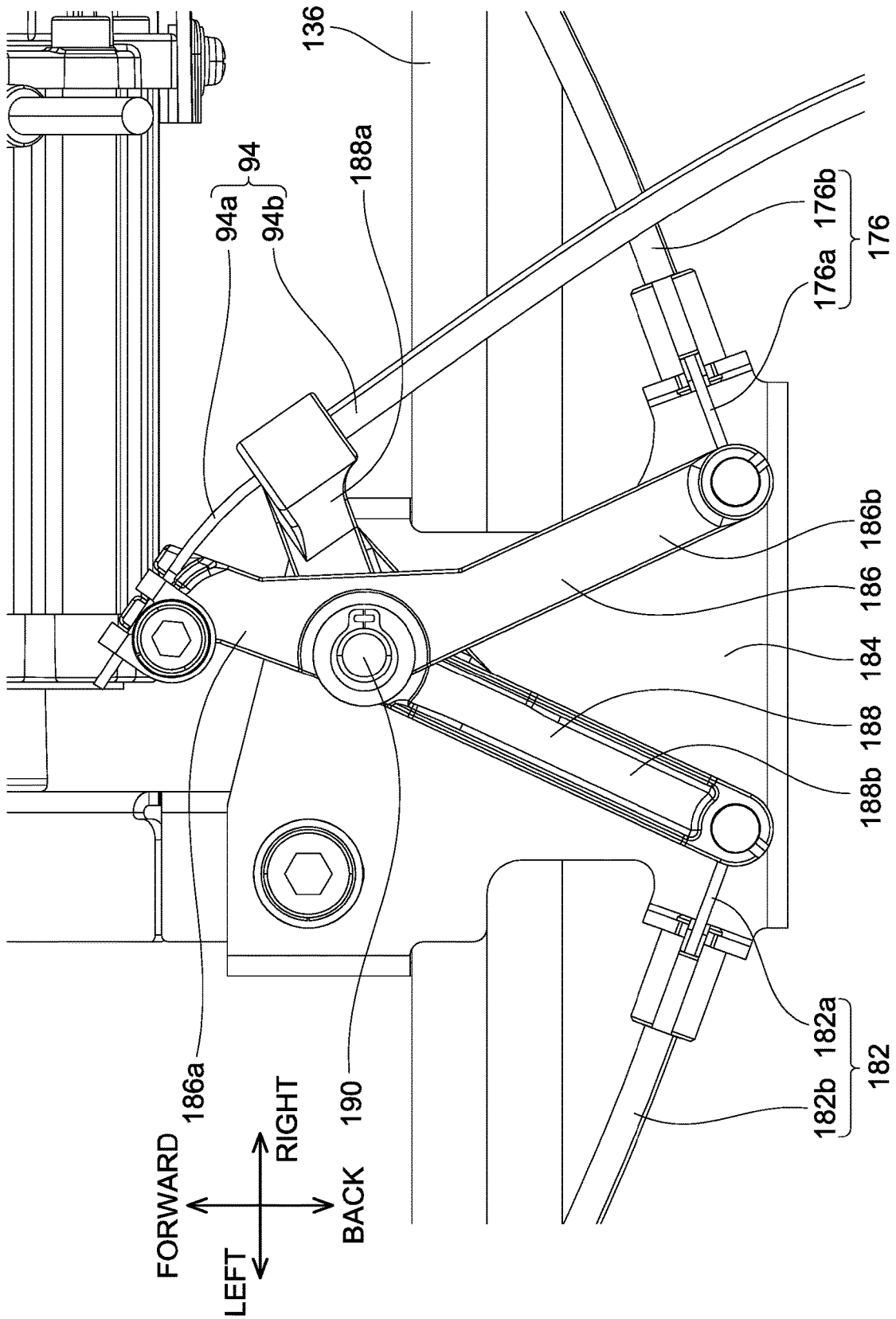

FIG. 20

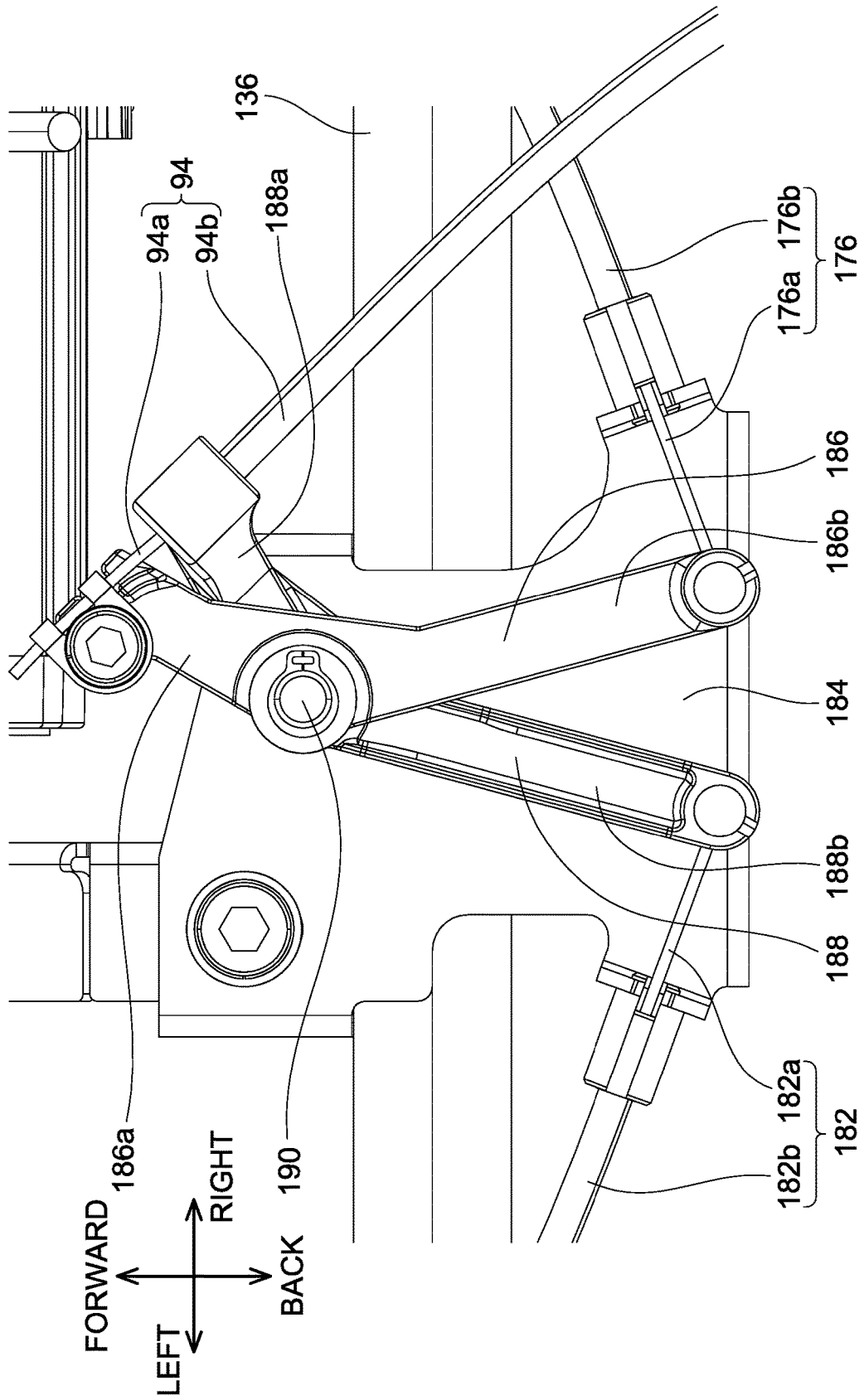

FIG. 21

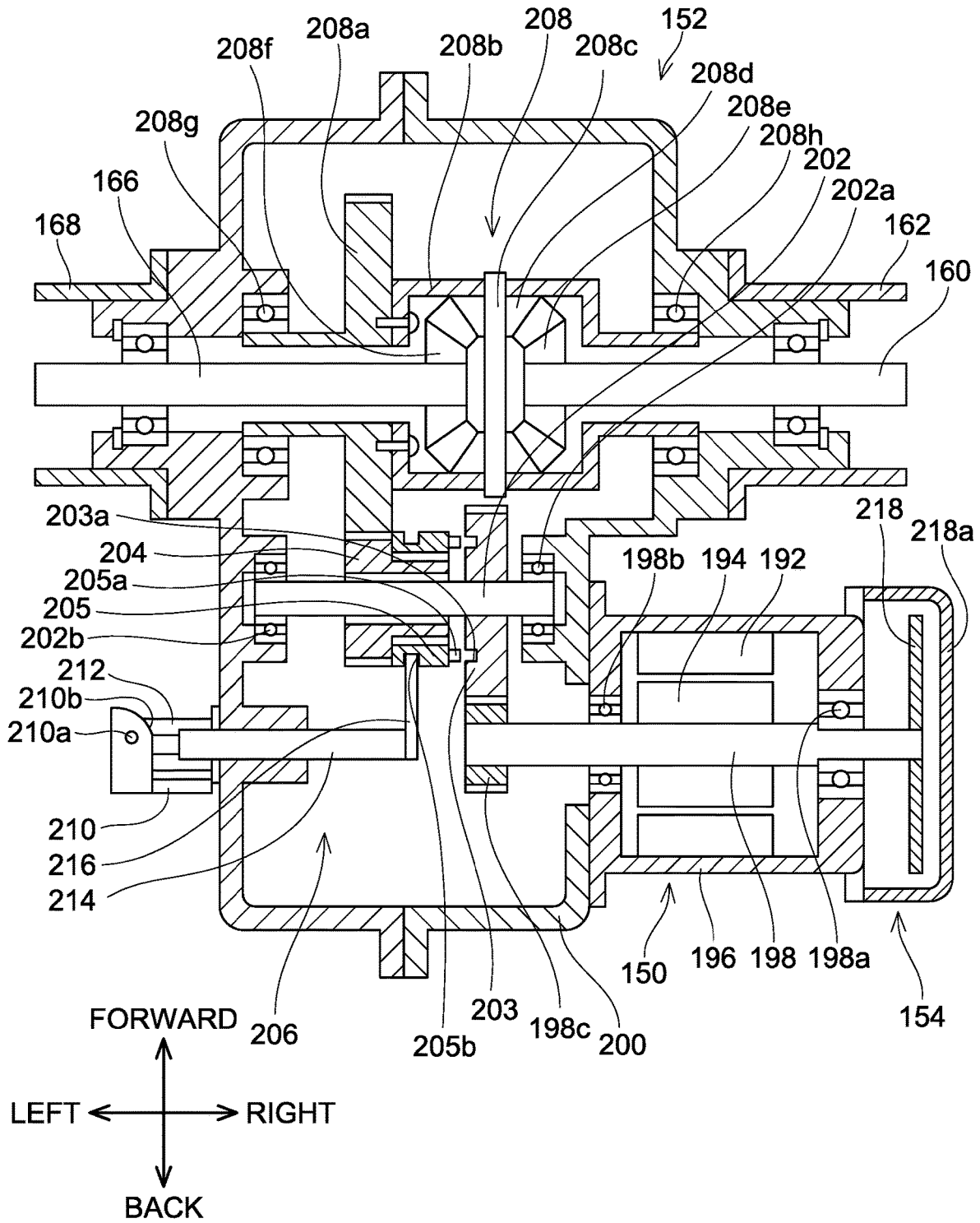

FIG. 22

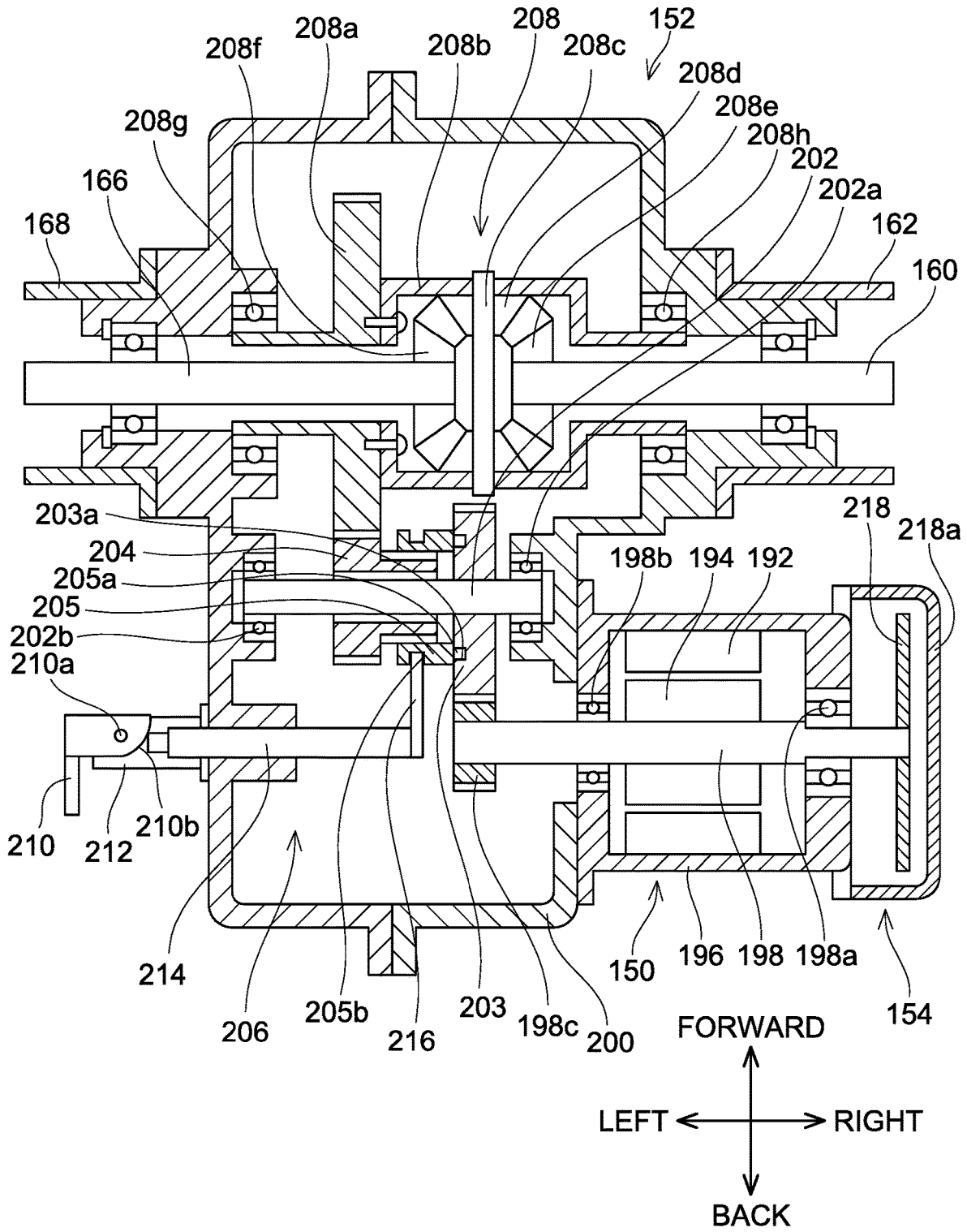

FIG. 23

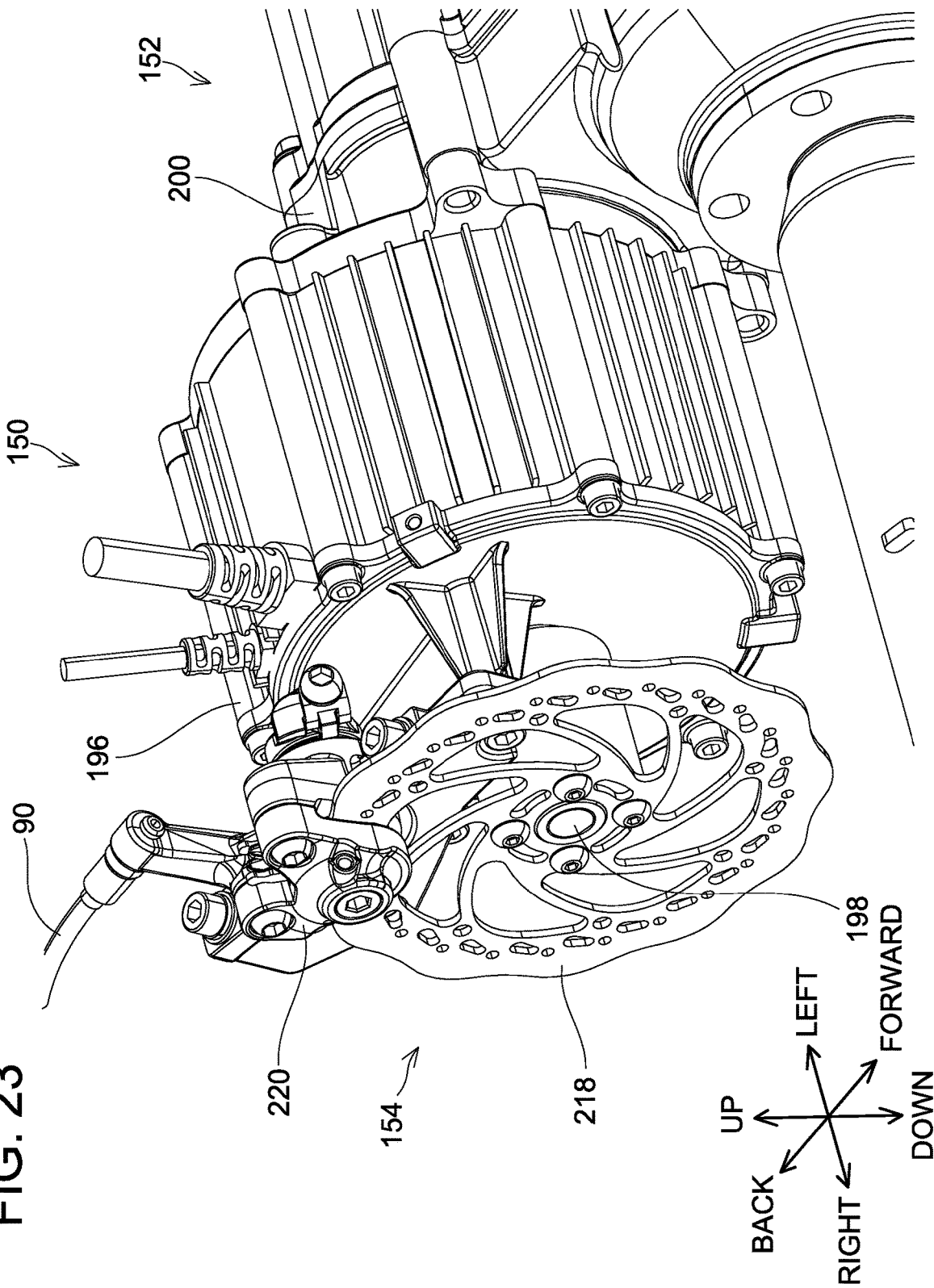

FIG. 24

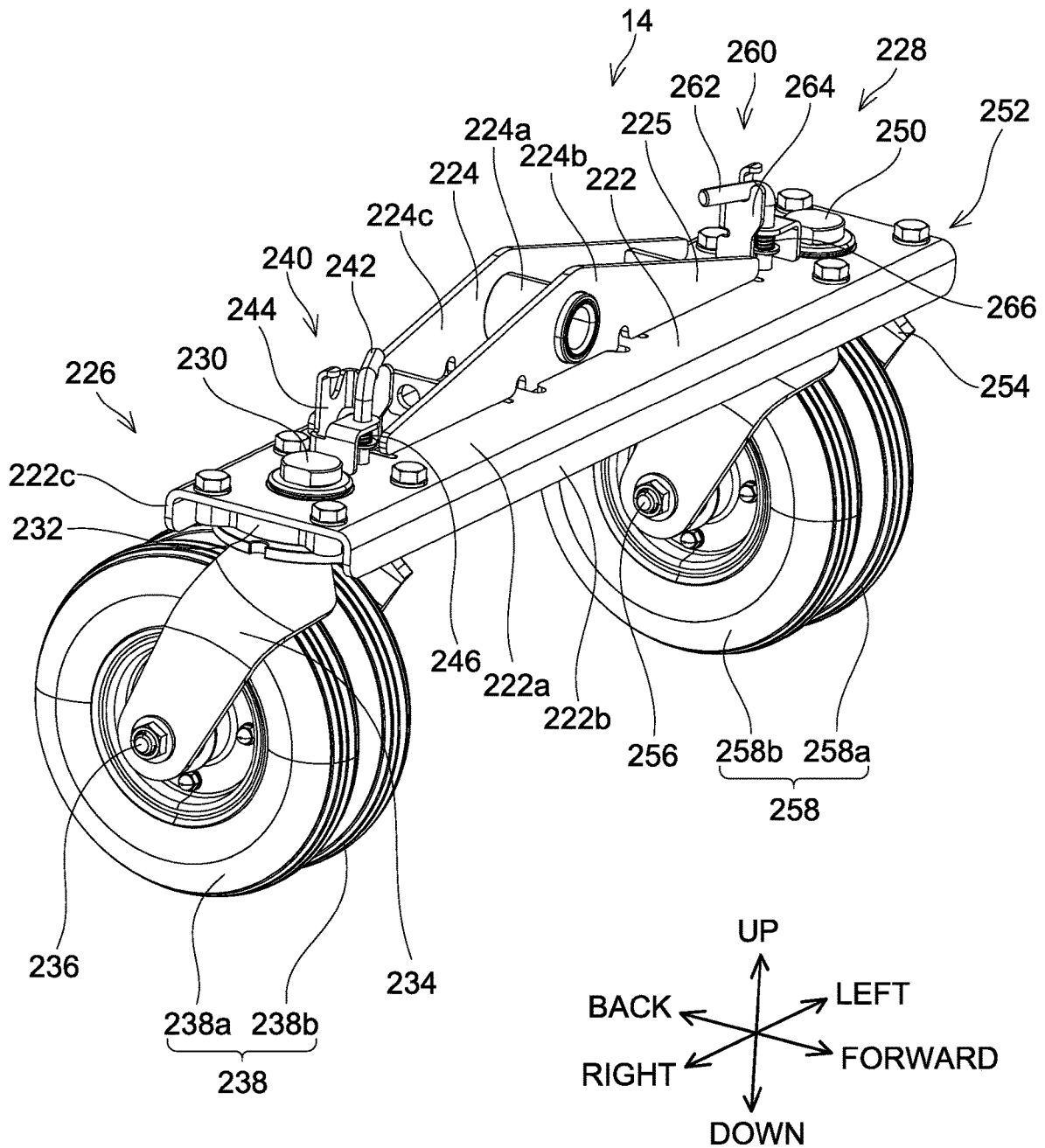

FIG. 25

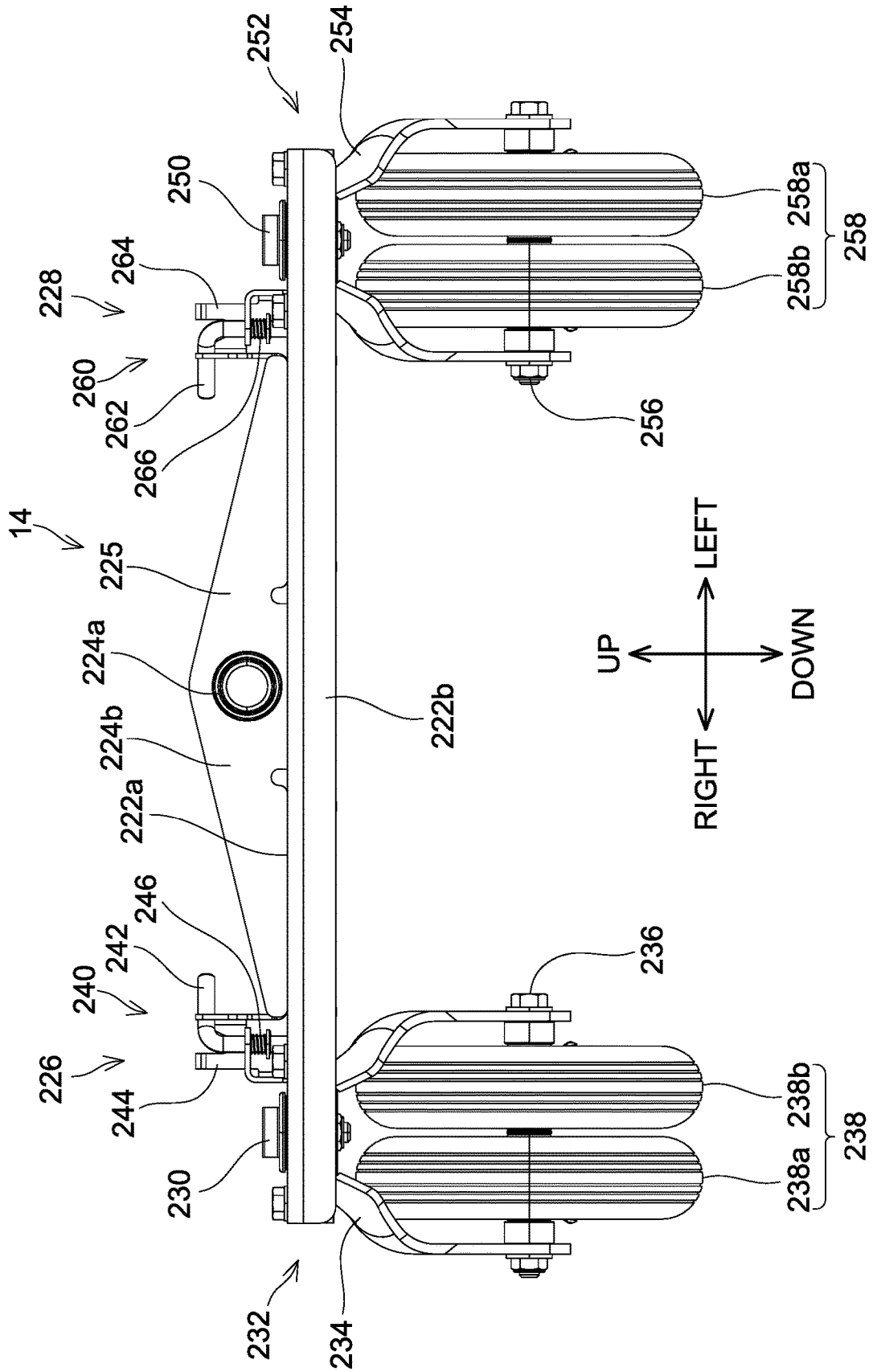

FIG. 26

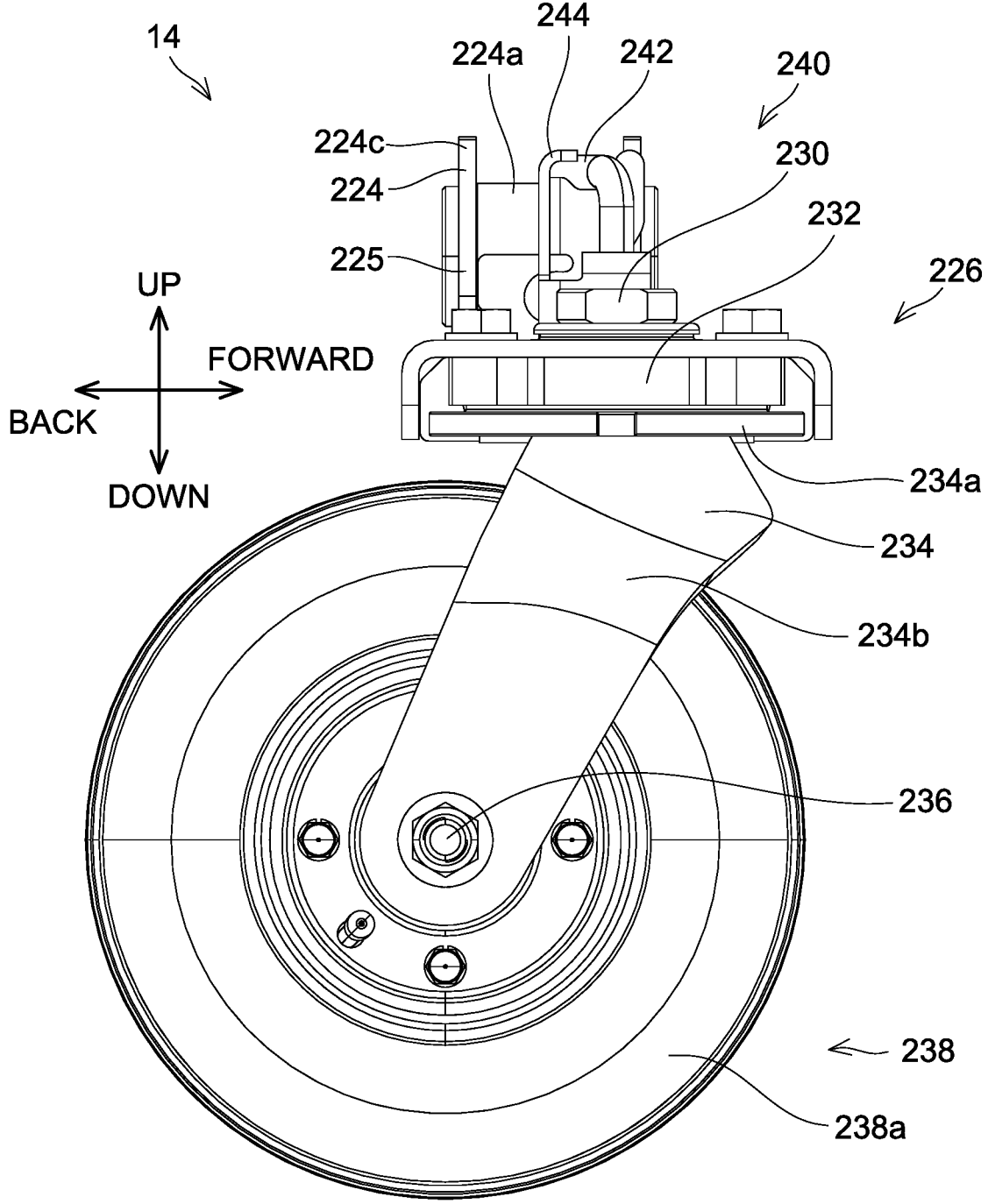

FIG. 27

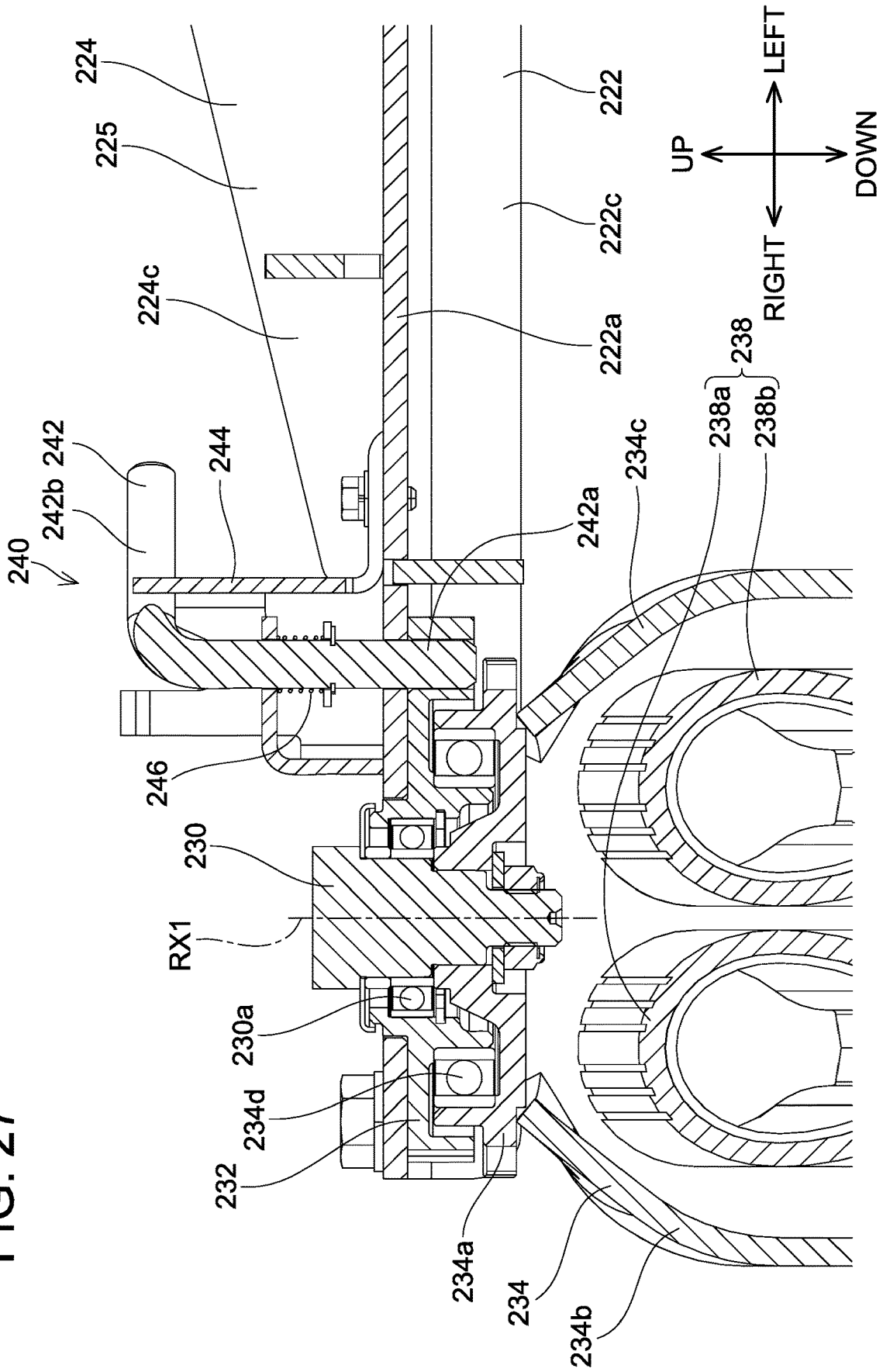

FIG. 28

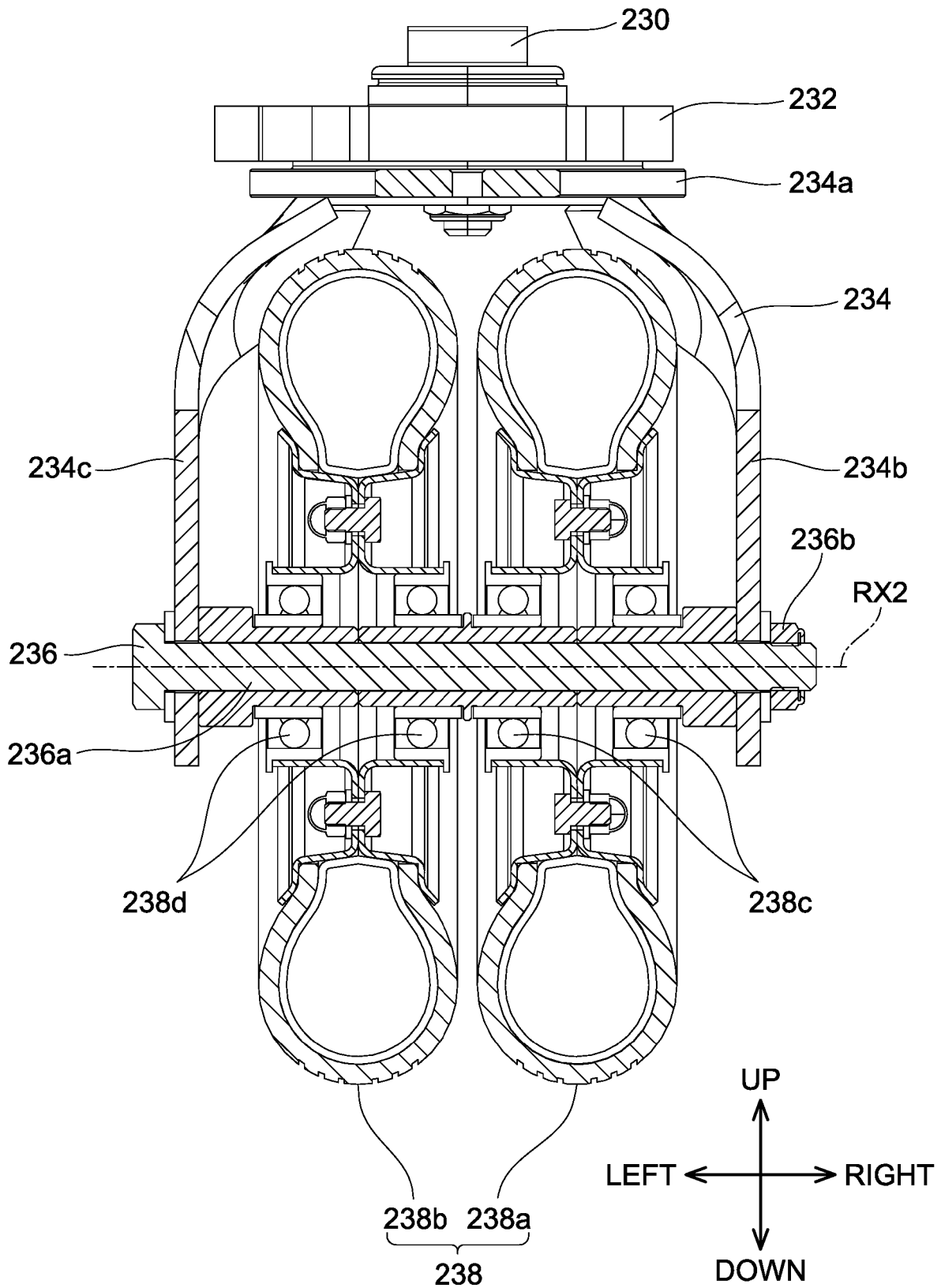

FIG. 29

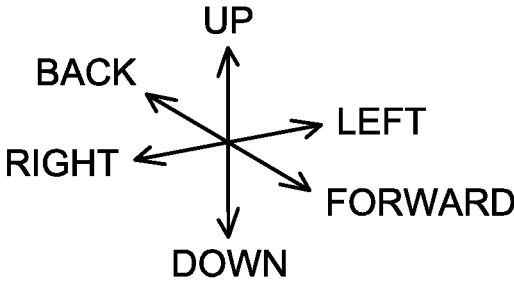
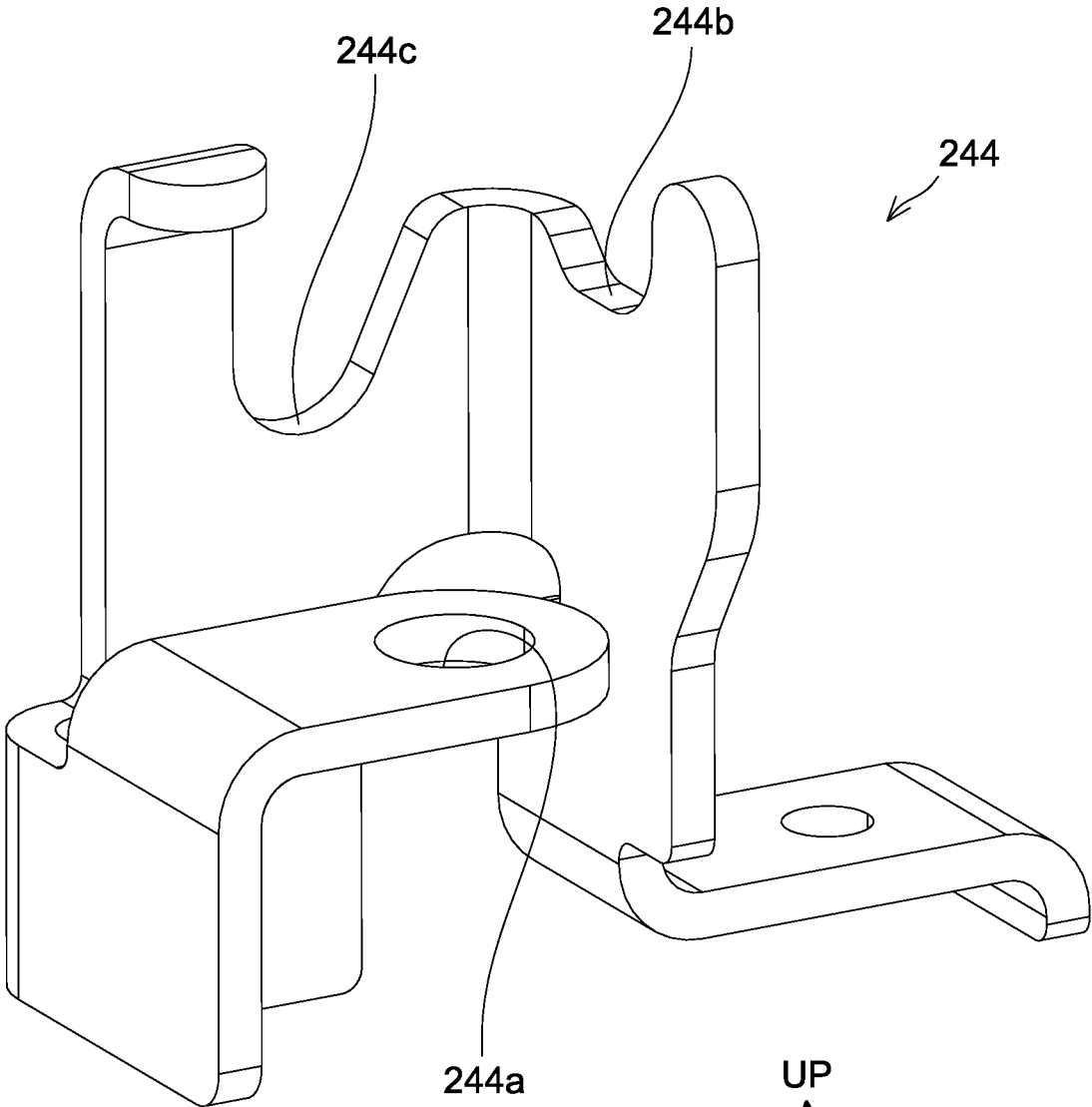

FIG. 30

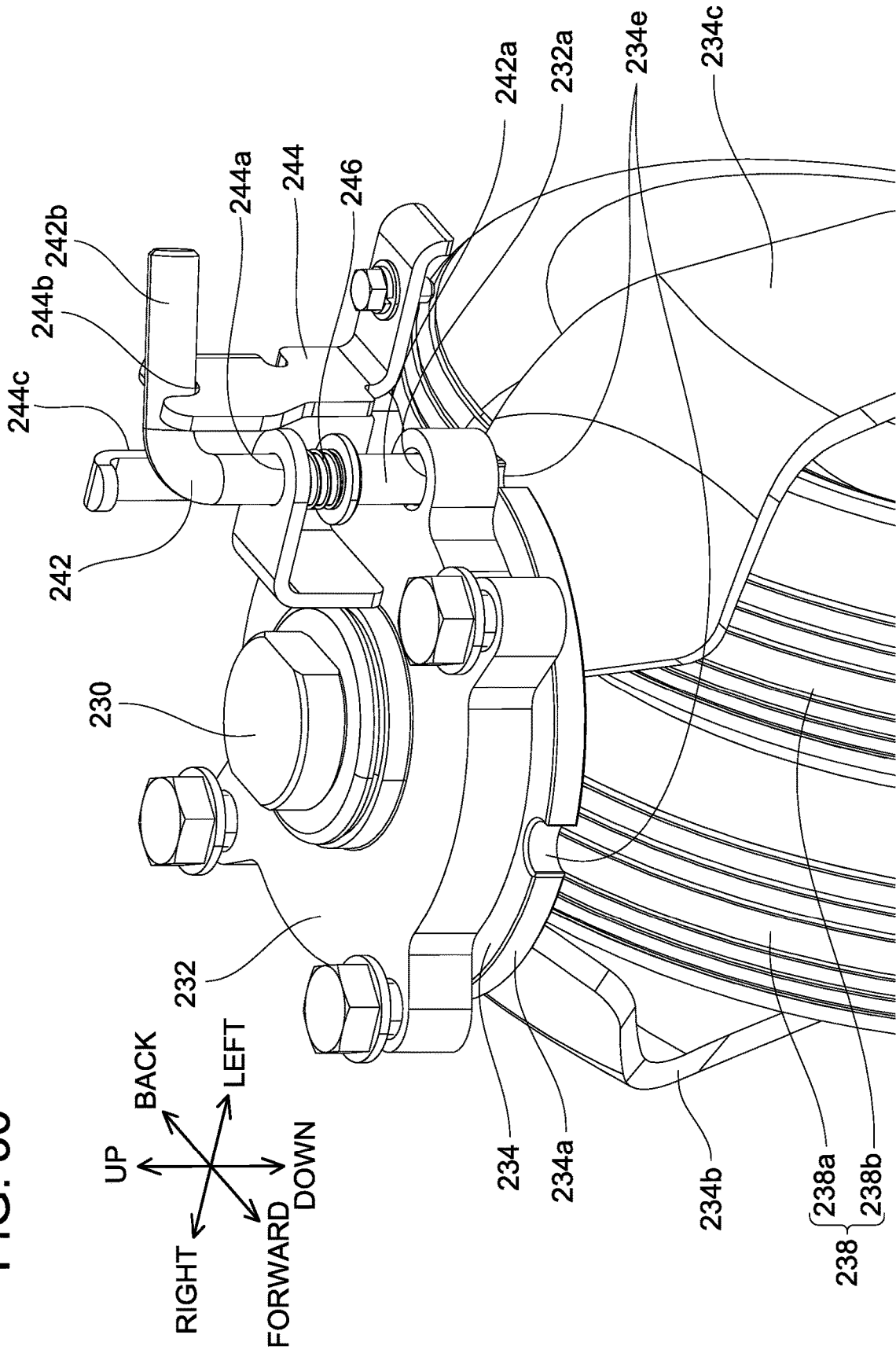

FIG. 31

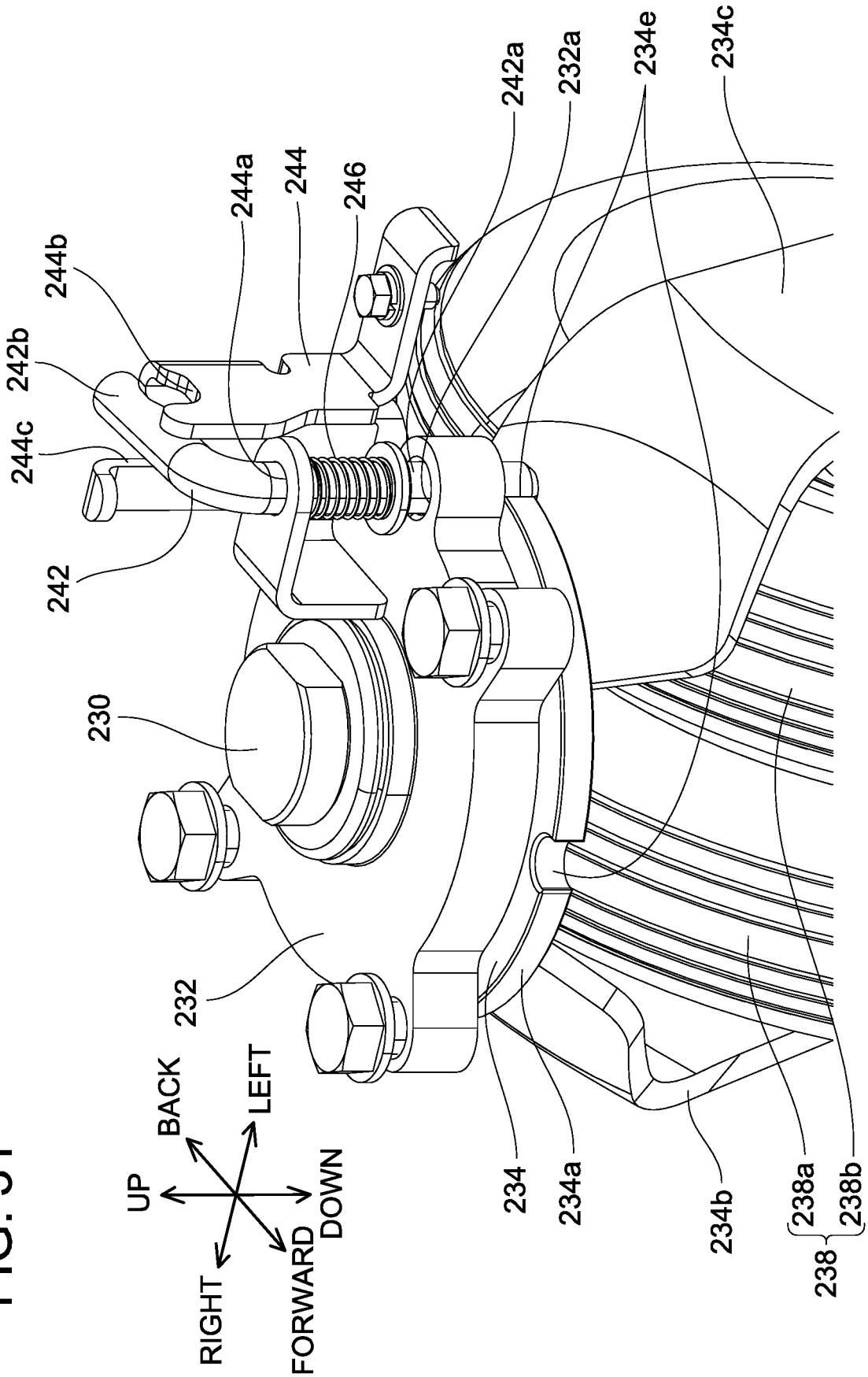
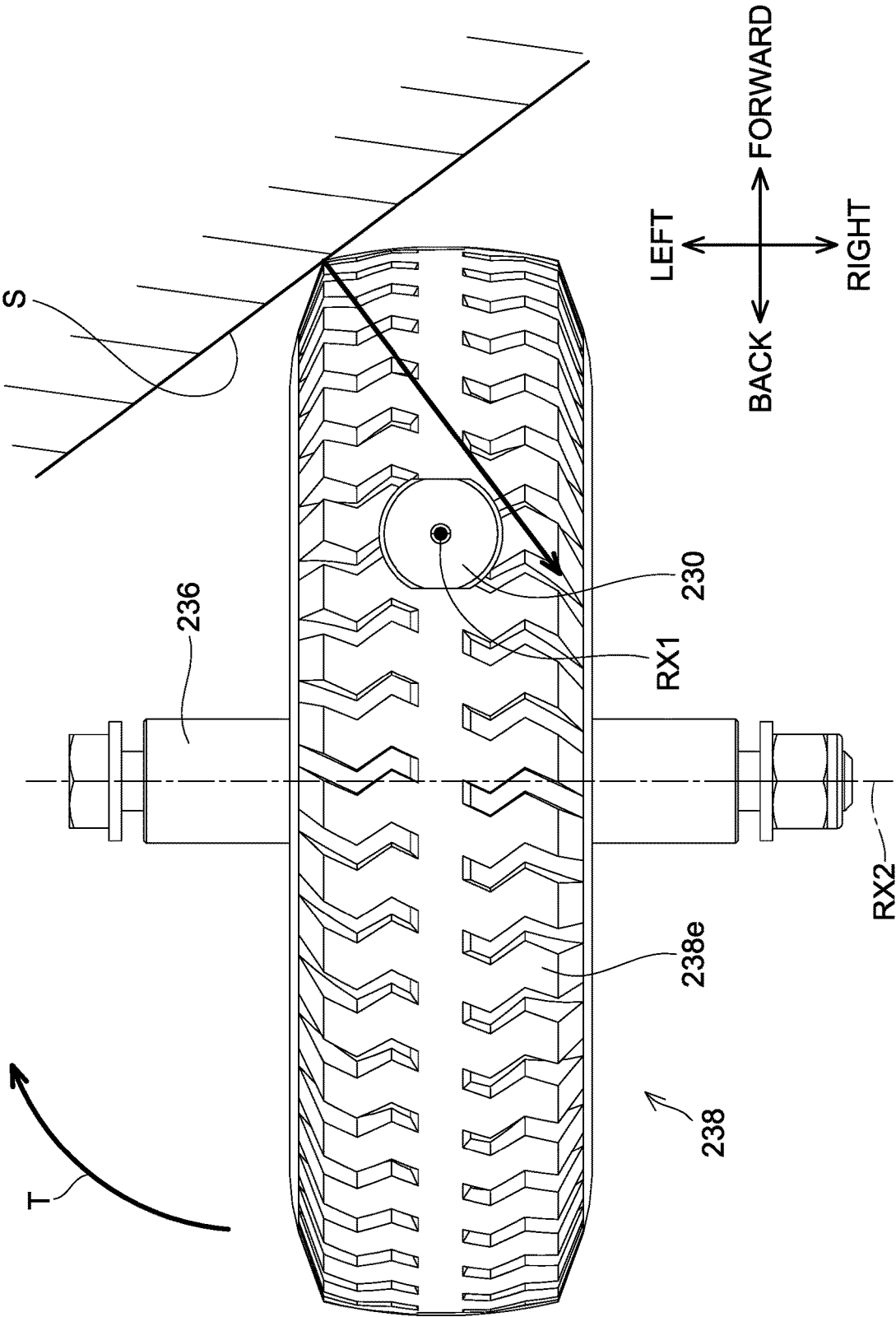

FIG. 32



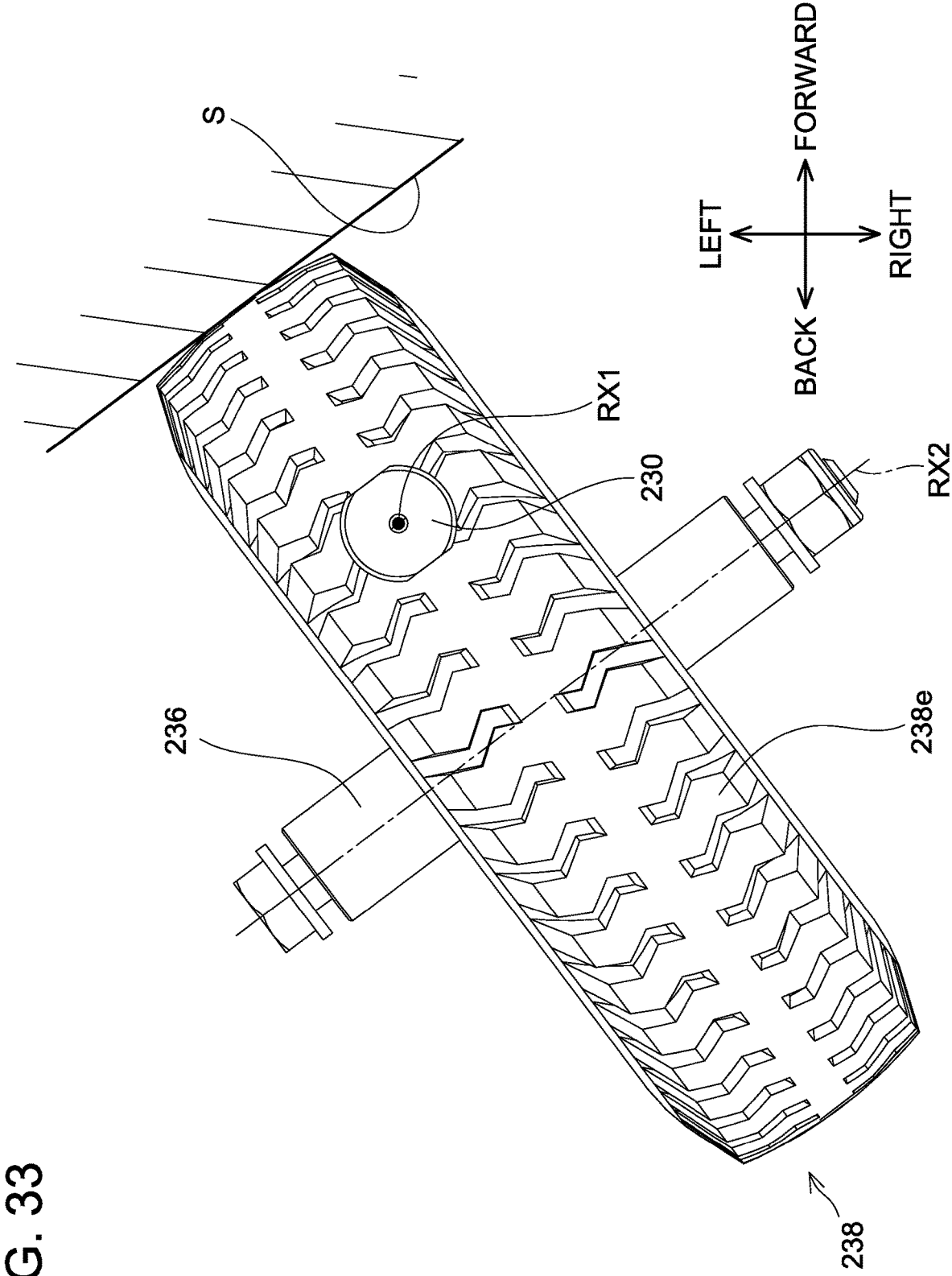

FIG. 33

FIG. 34

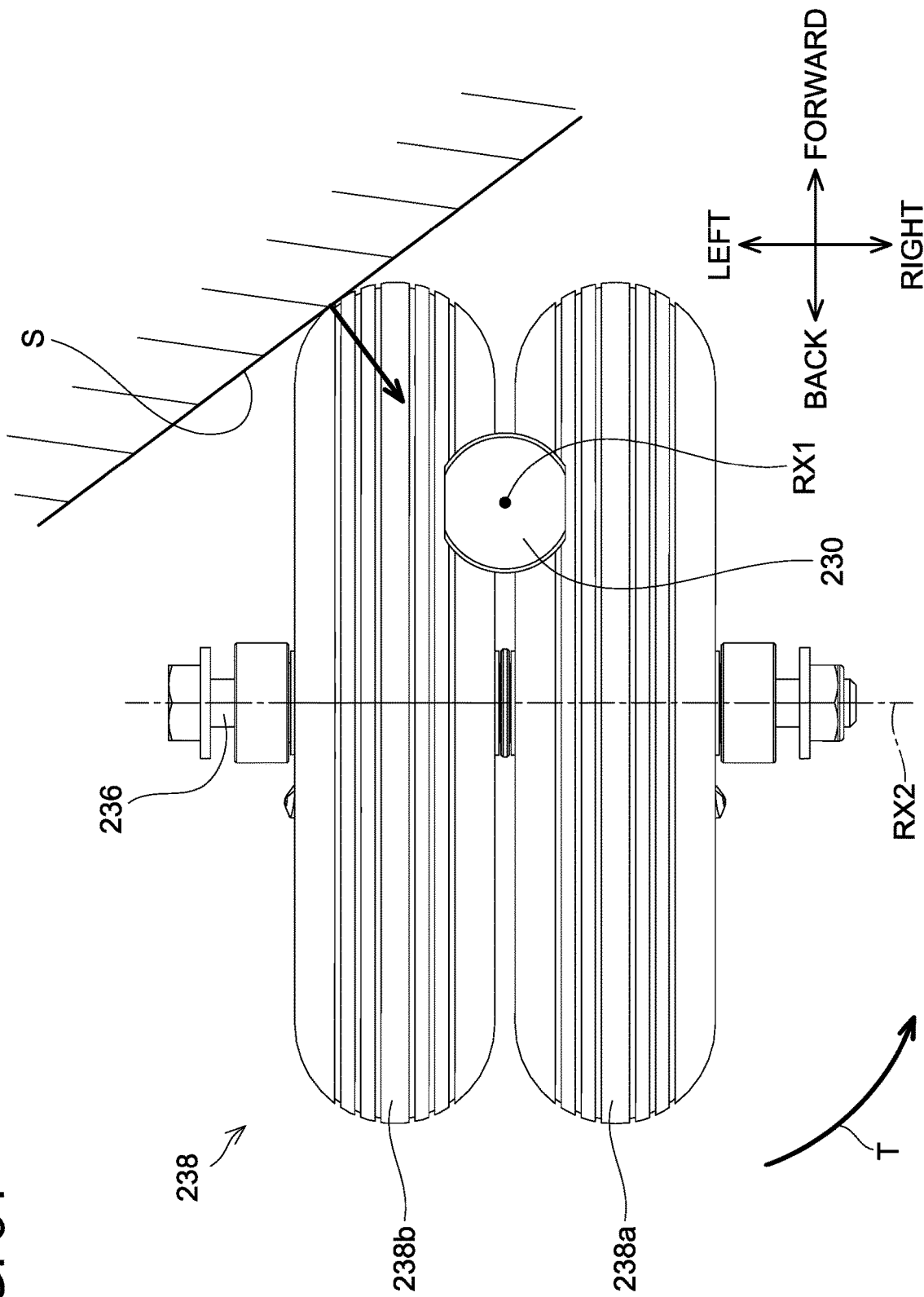

FIG. 35

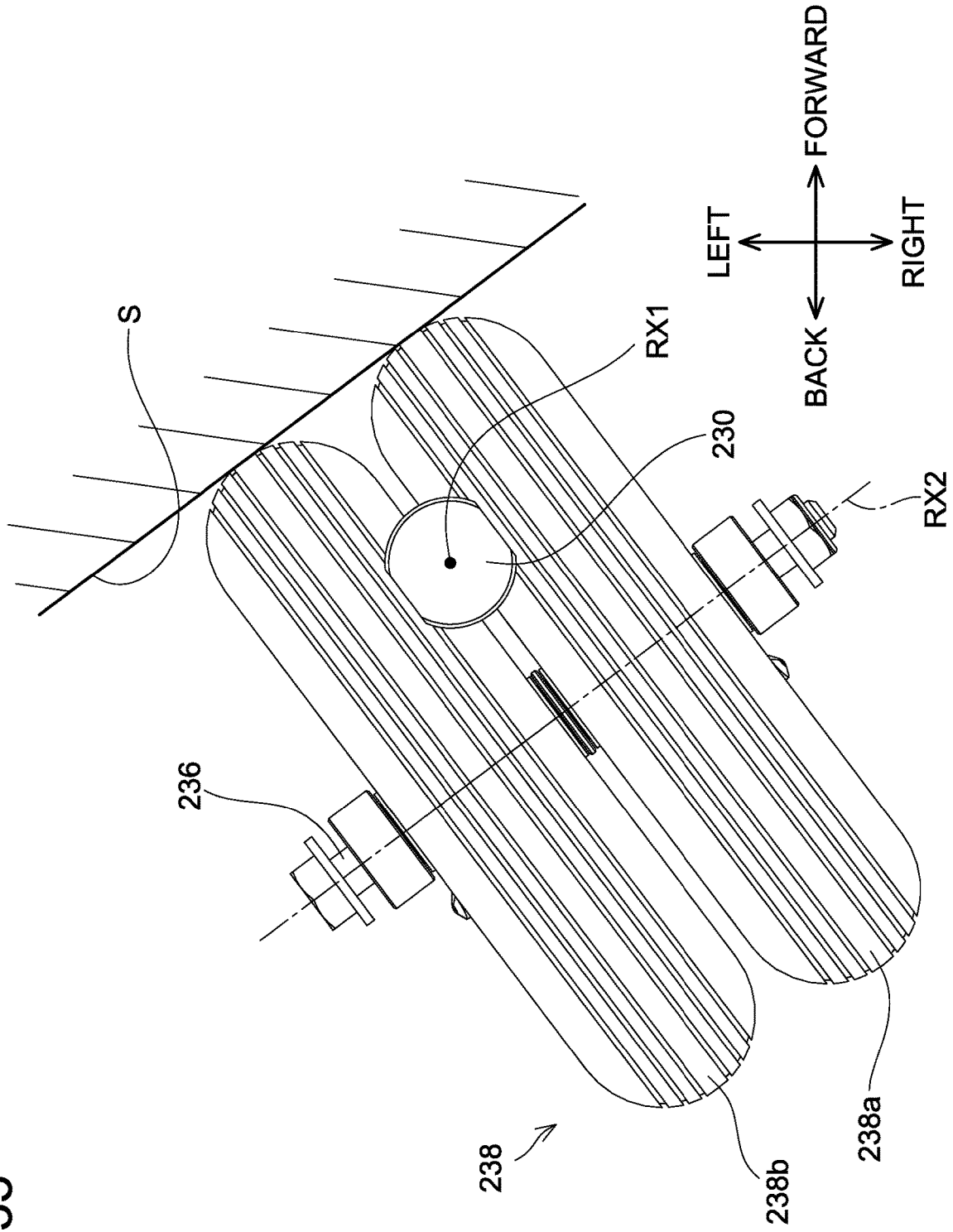

FIG. 37

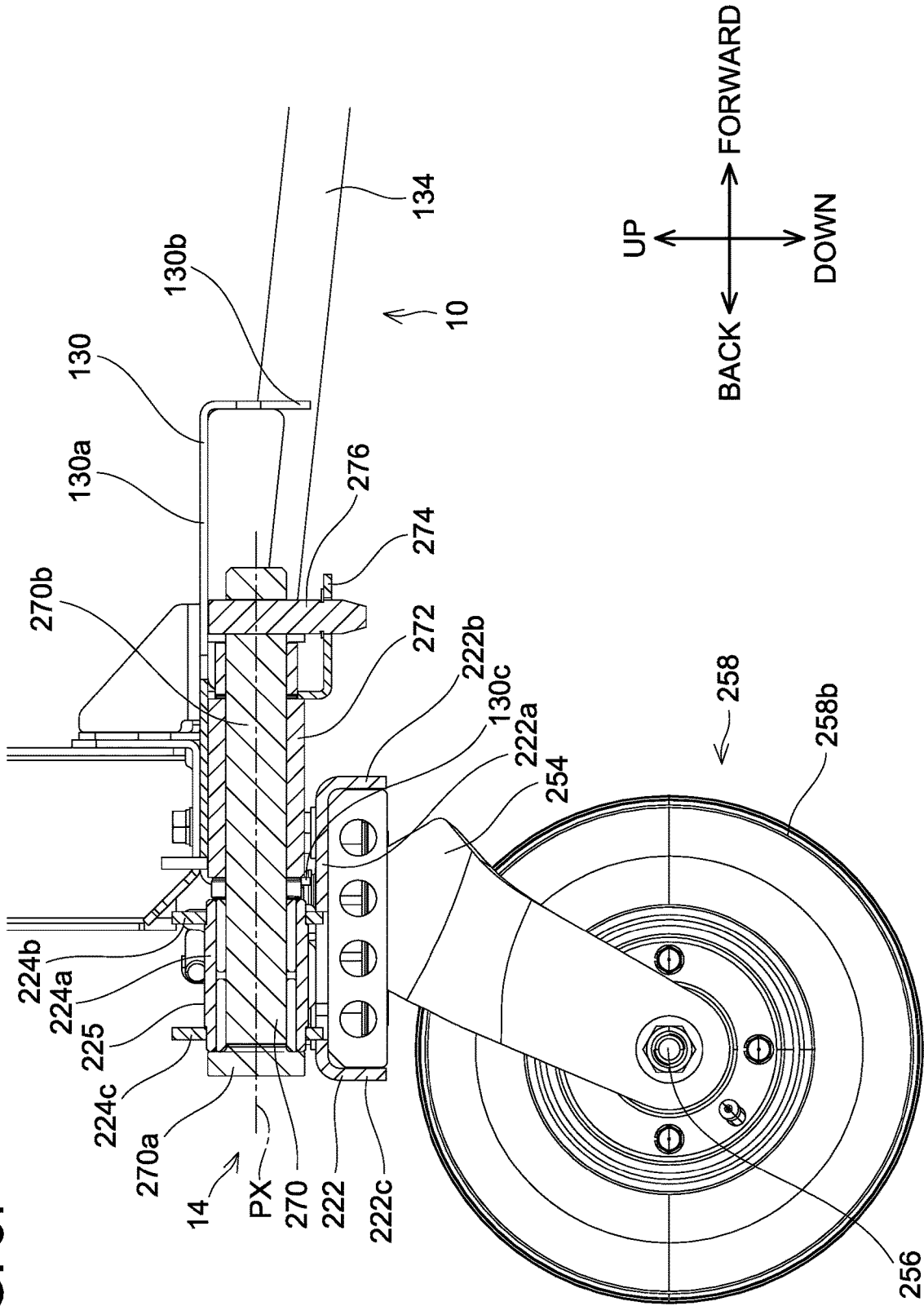

FIG. 38

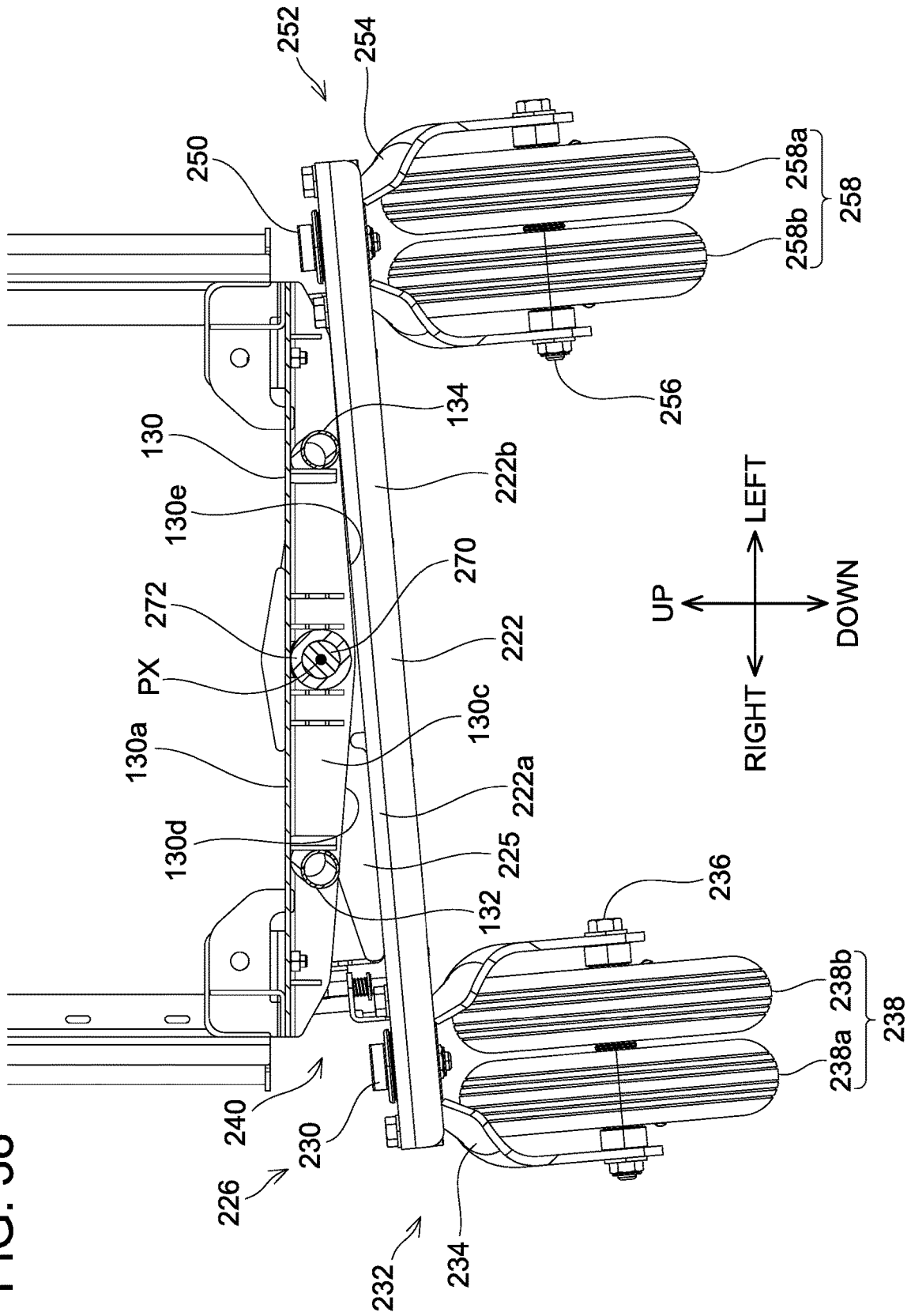

FIG. 39

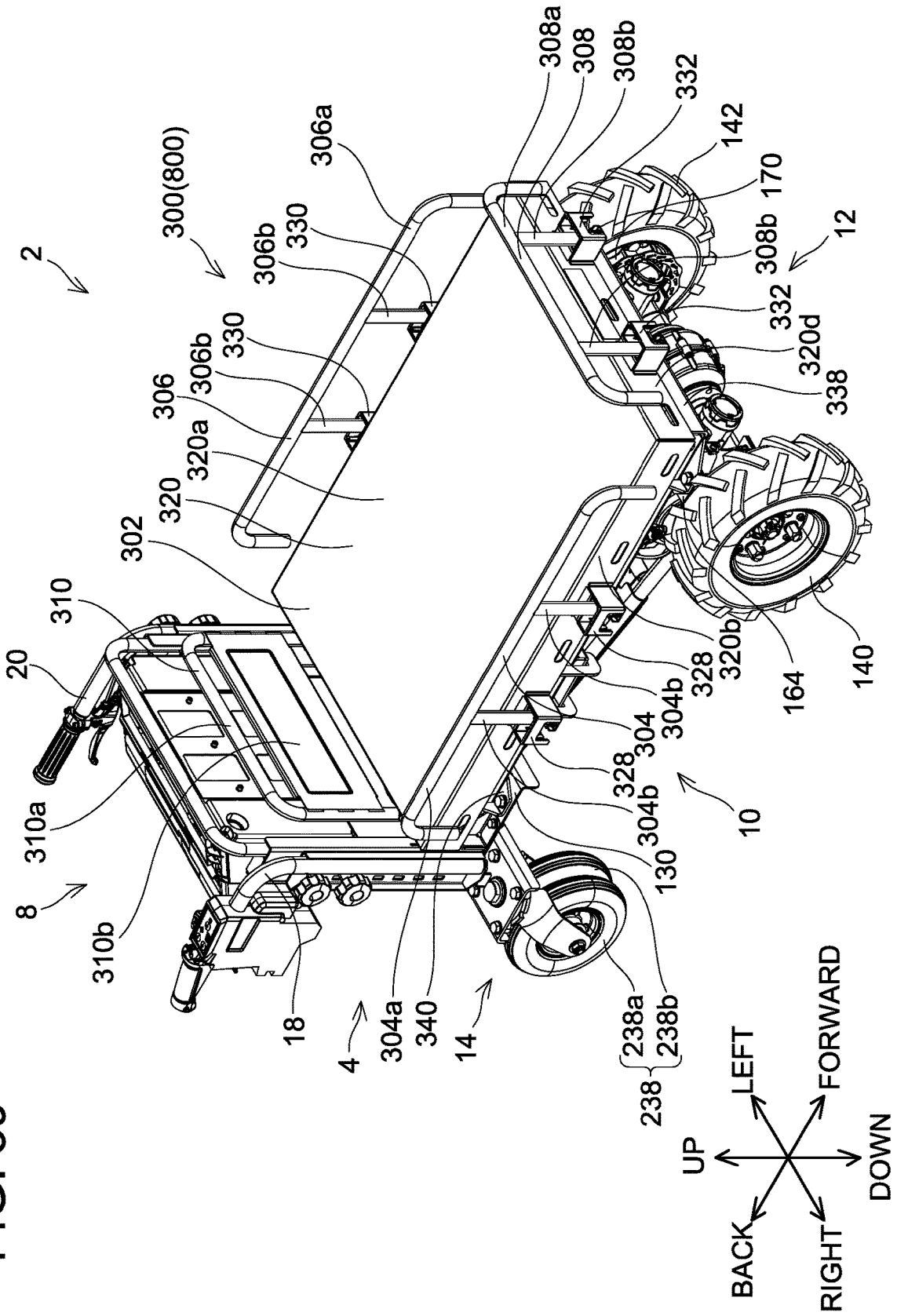

FIG. 40

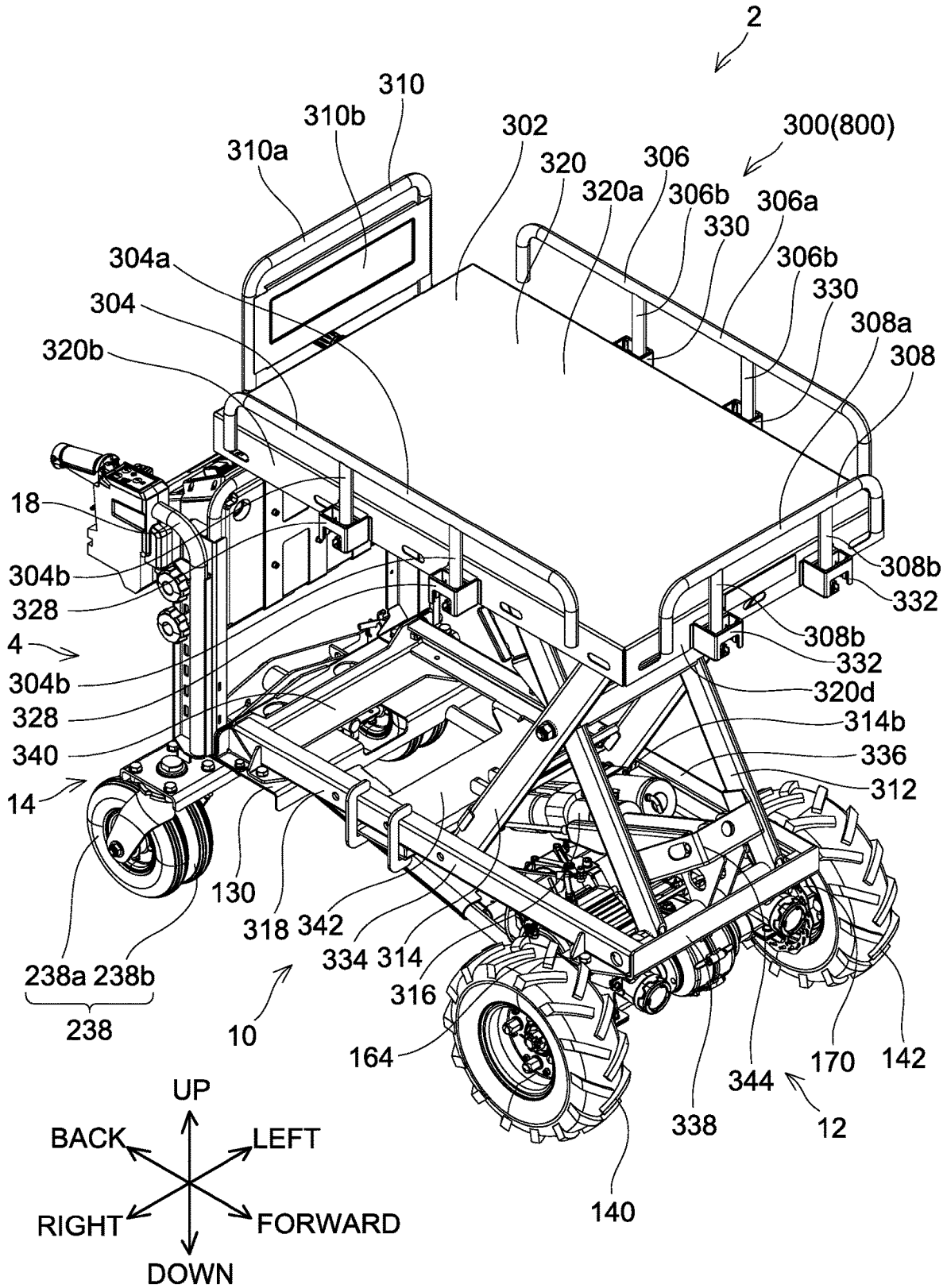

FIG. 41

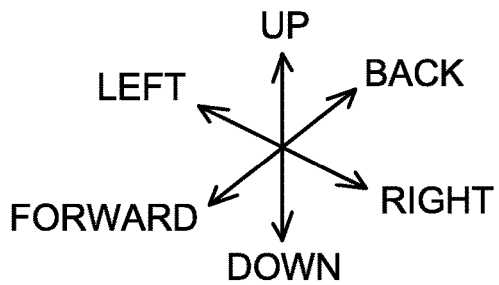
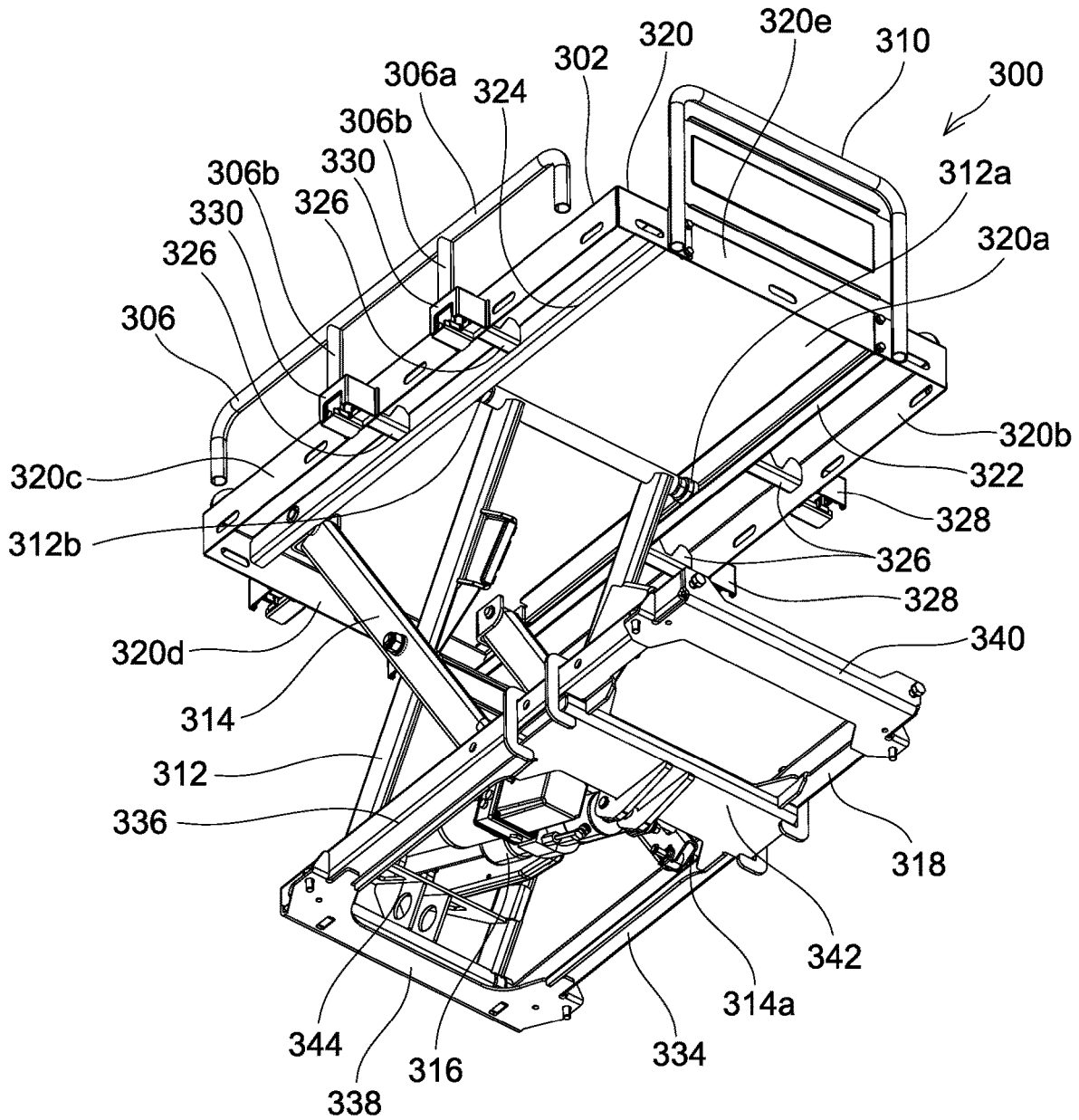
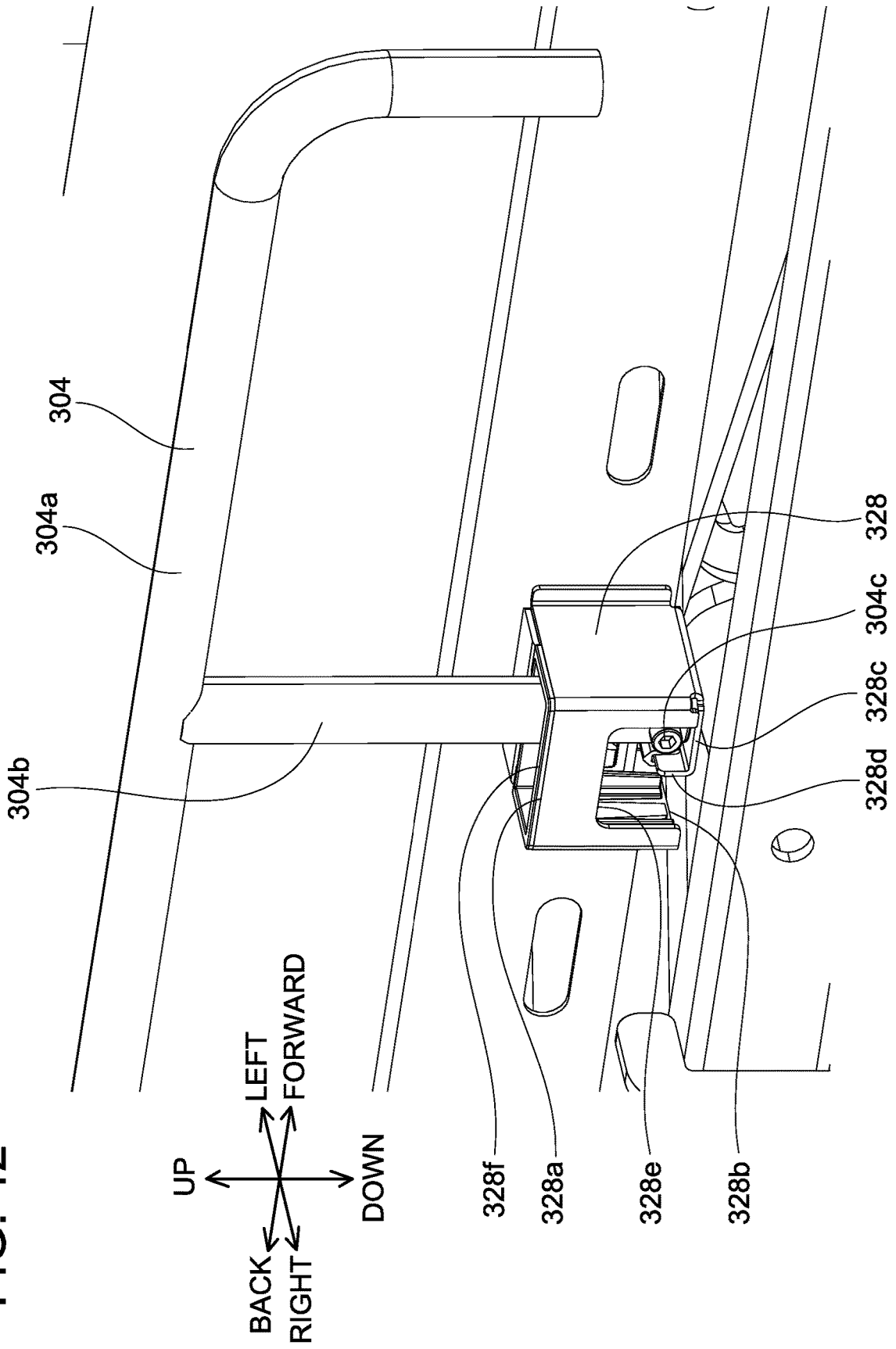

FIG. 42



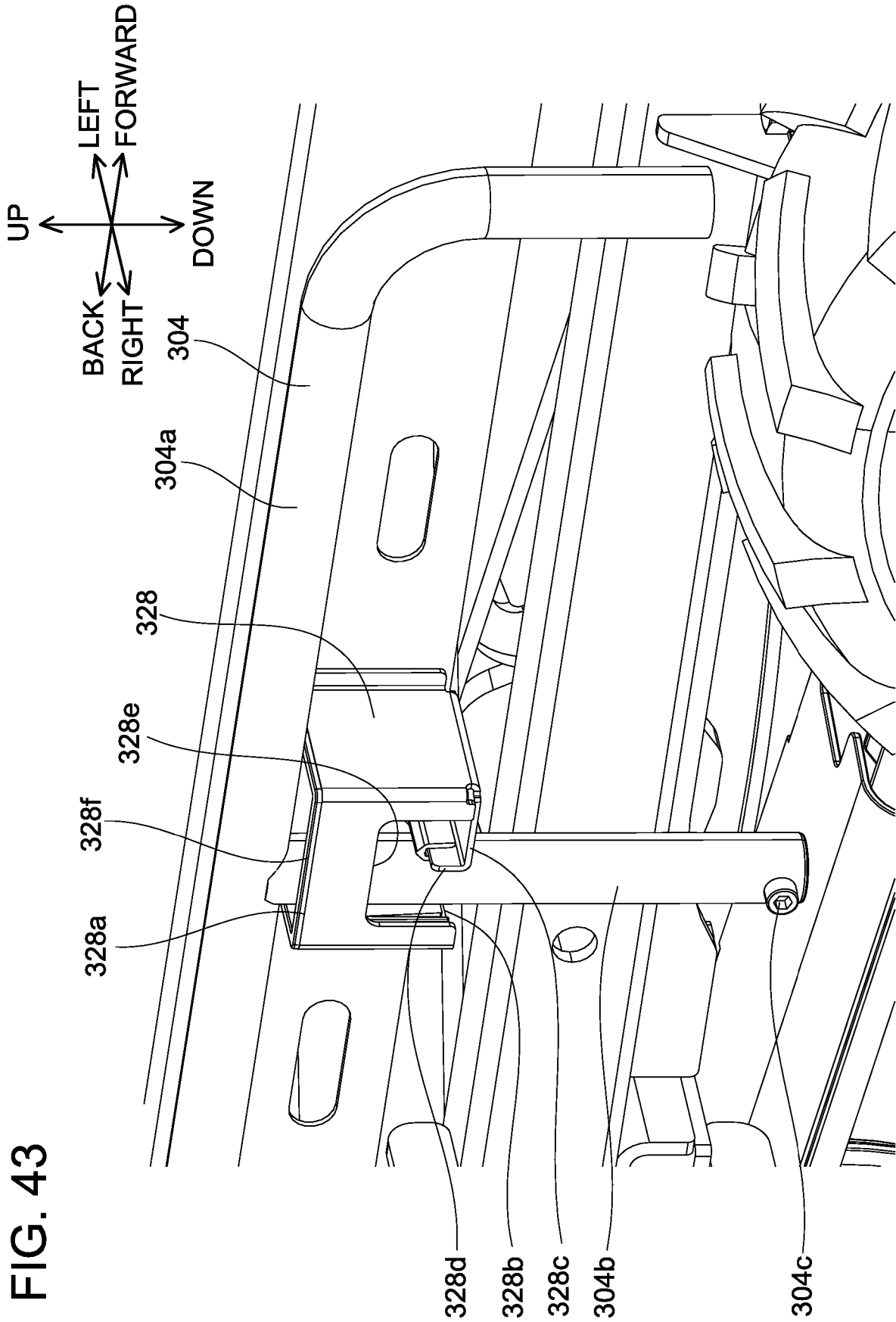
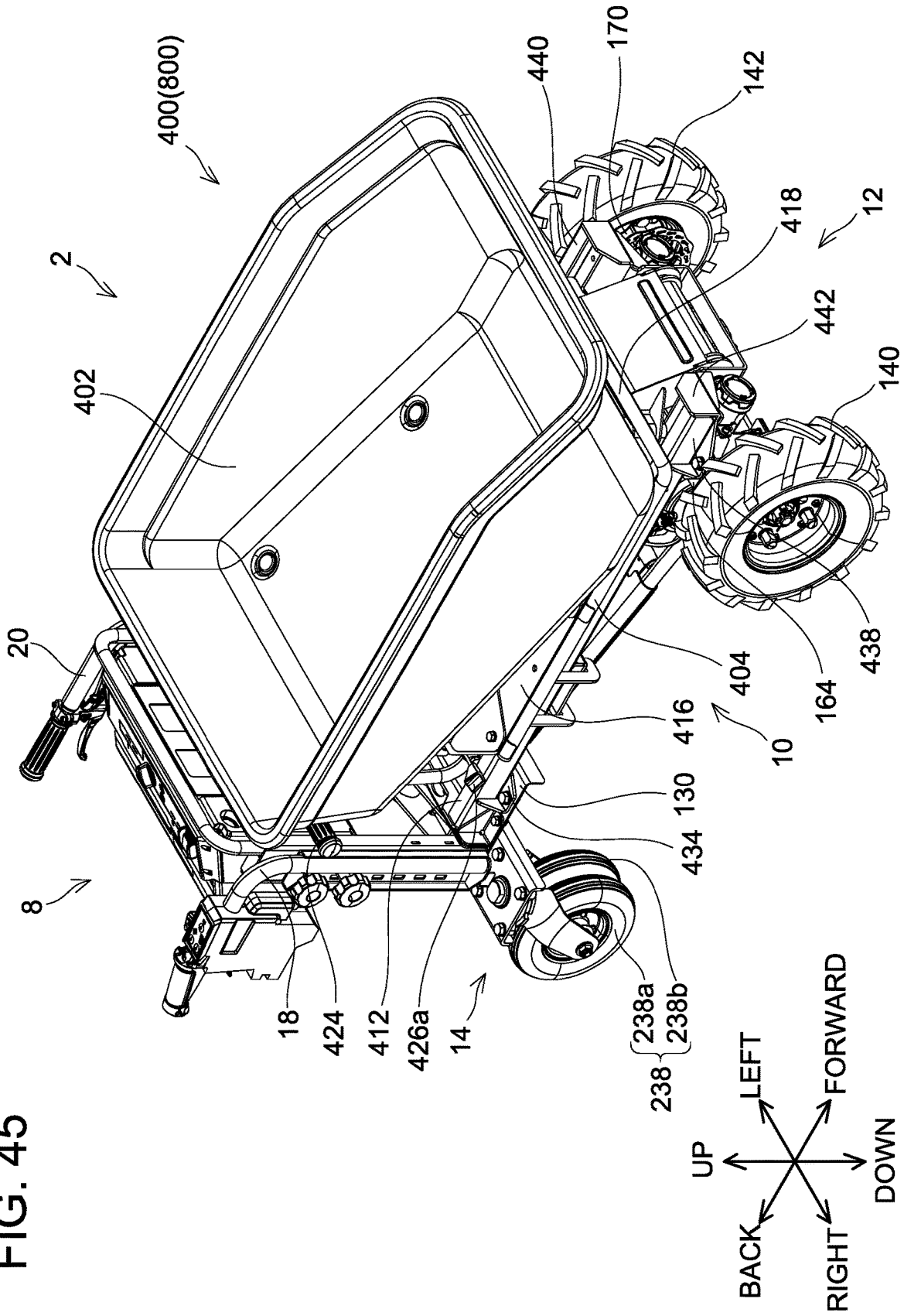

FIG. 45



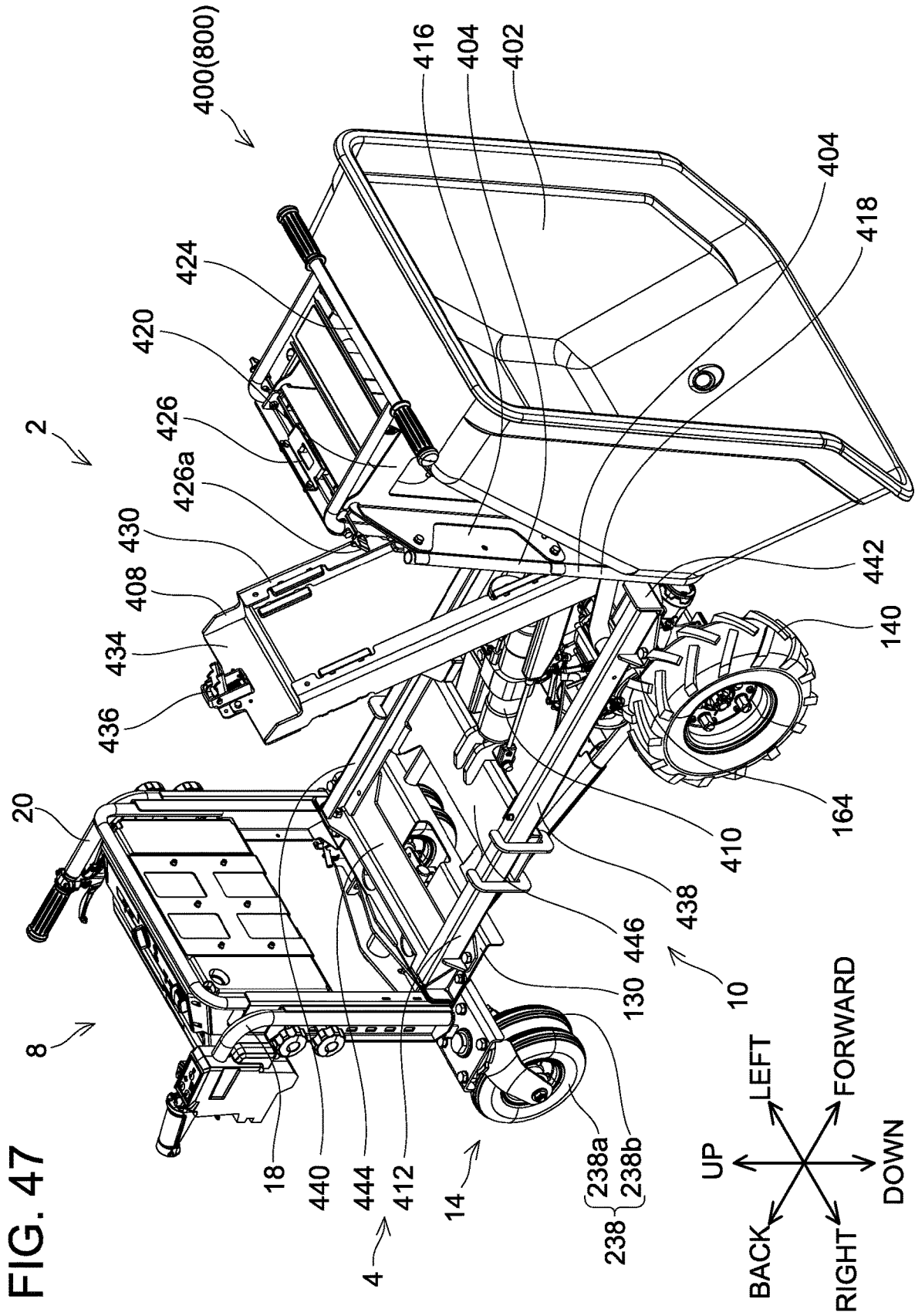

FIG. 48

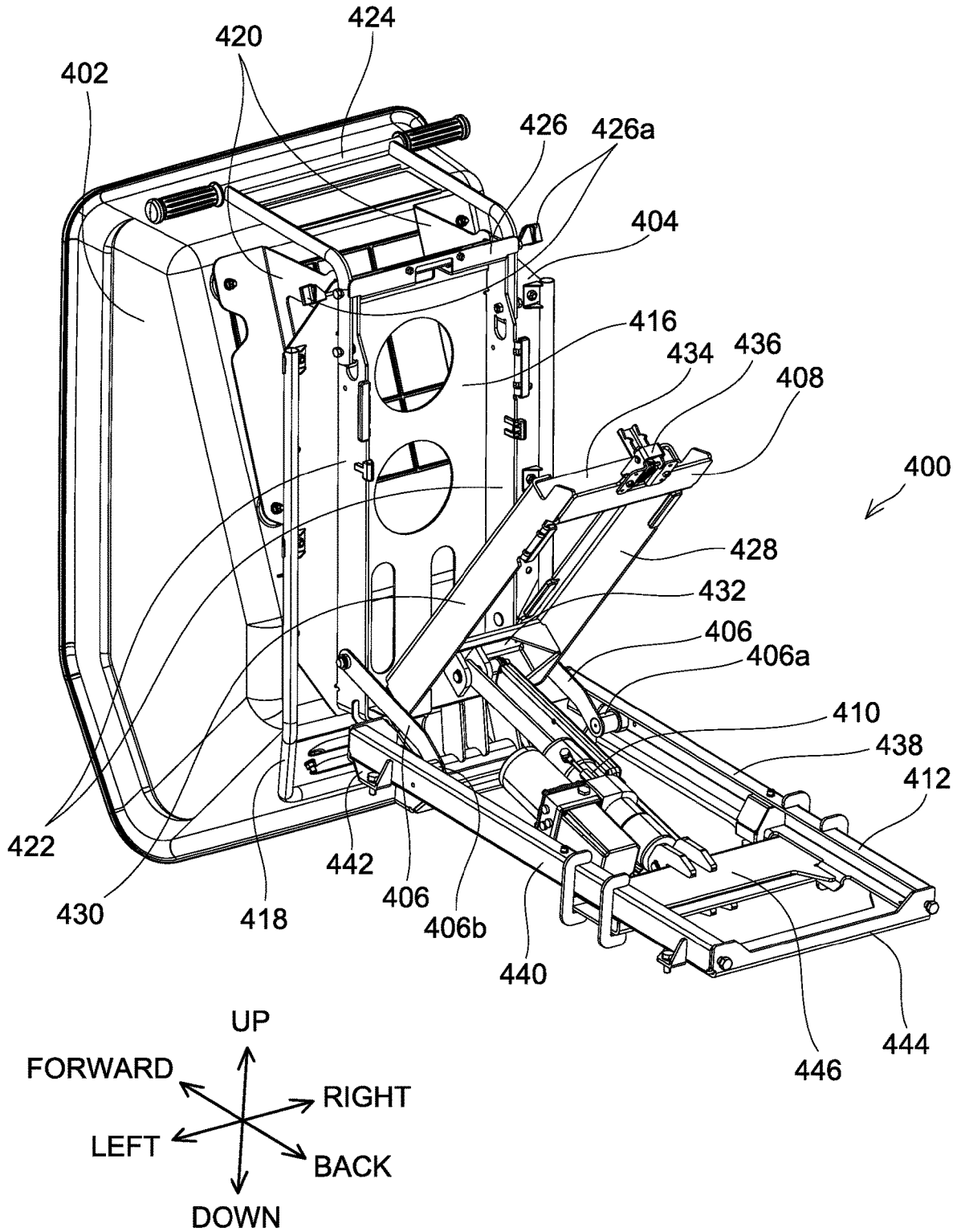

FIG. 49

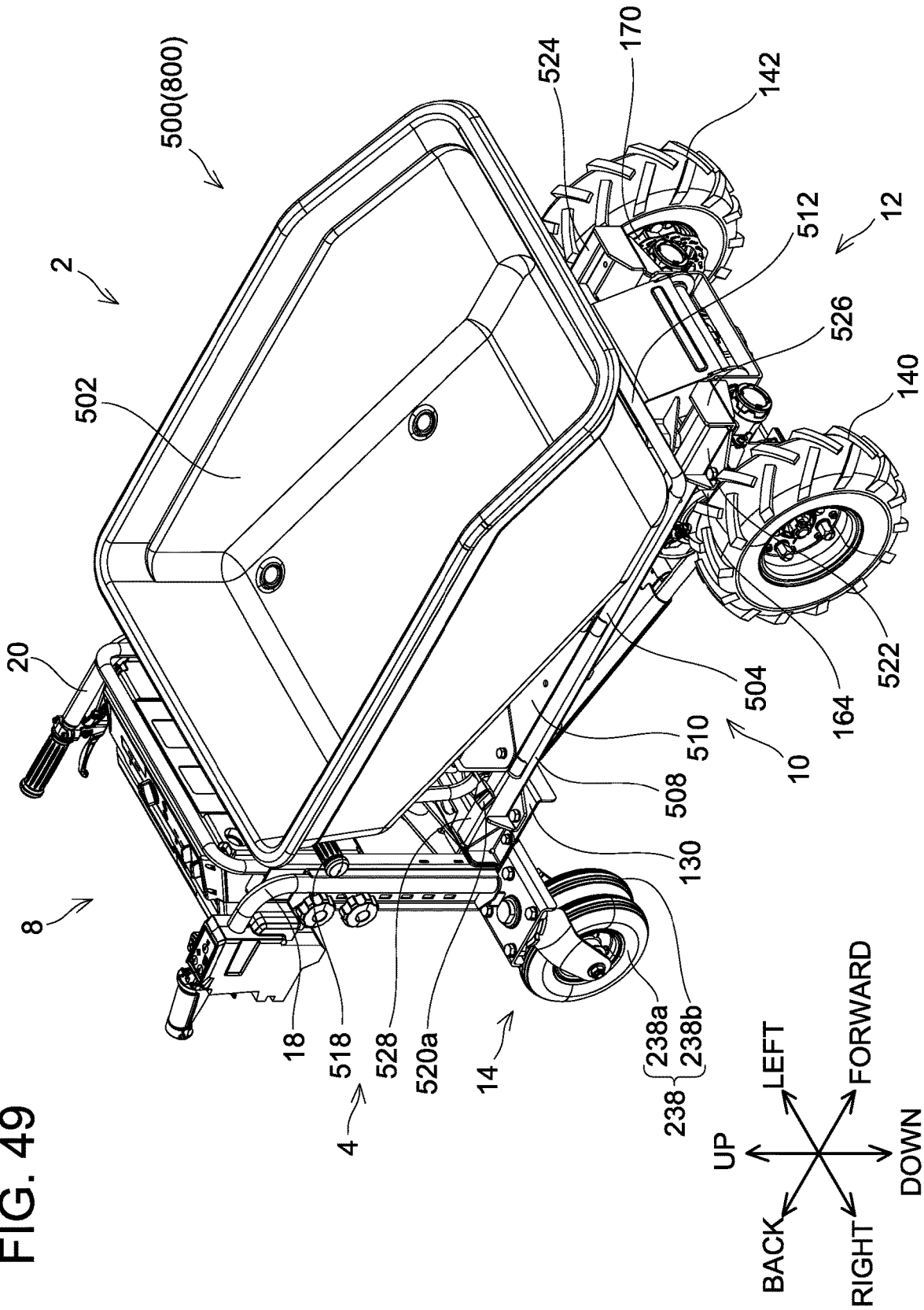

FIG. 51

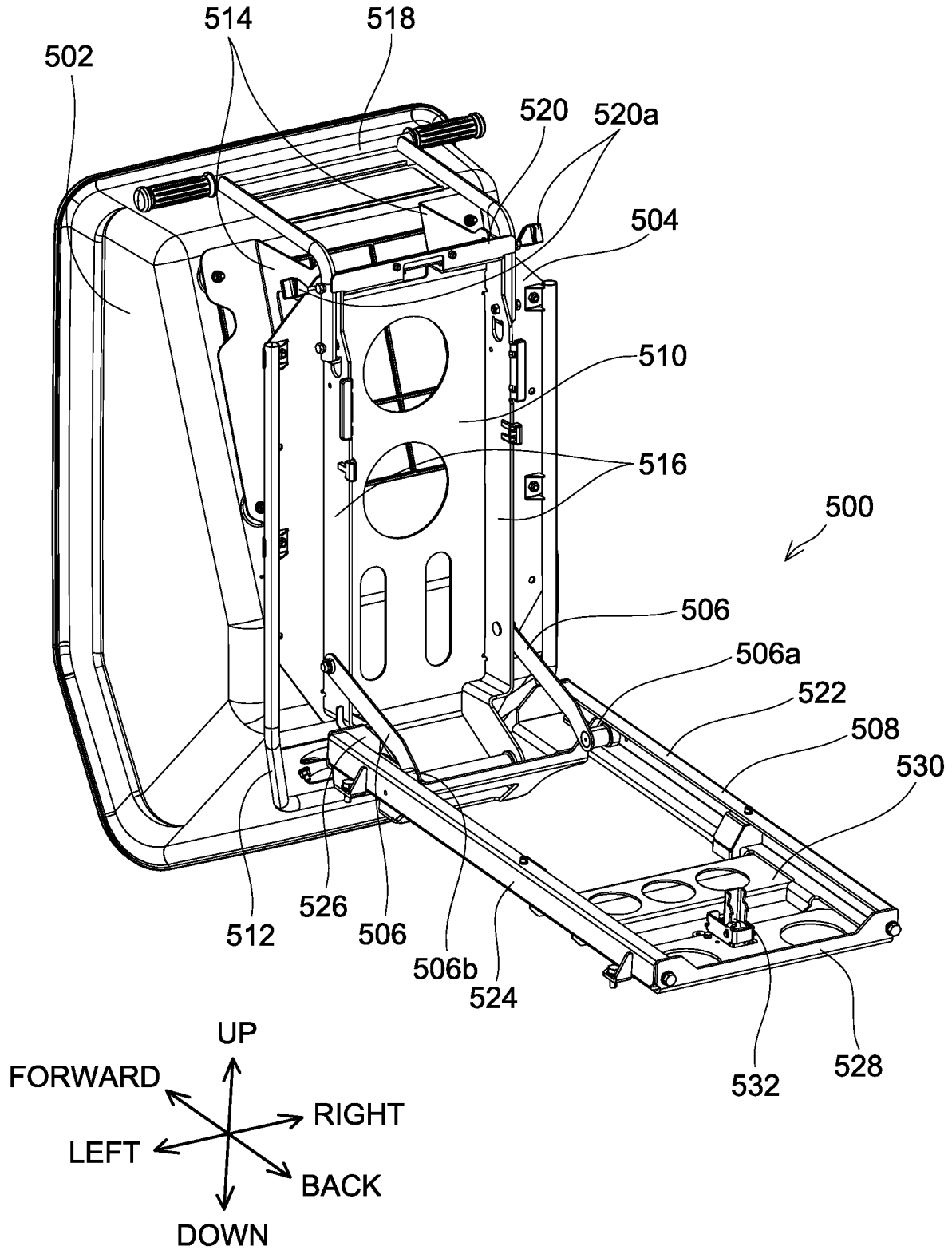
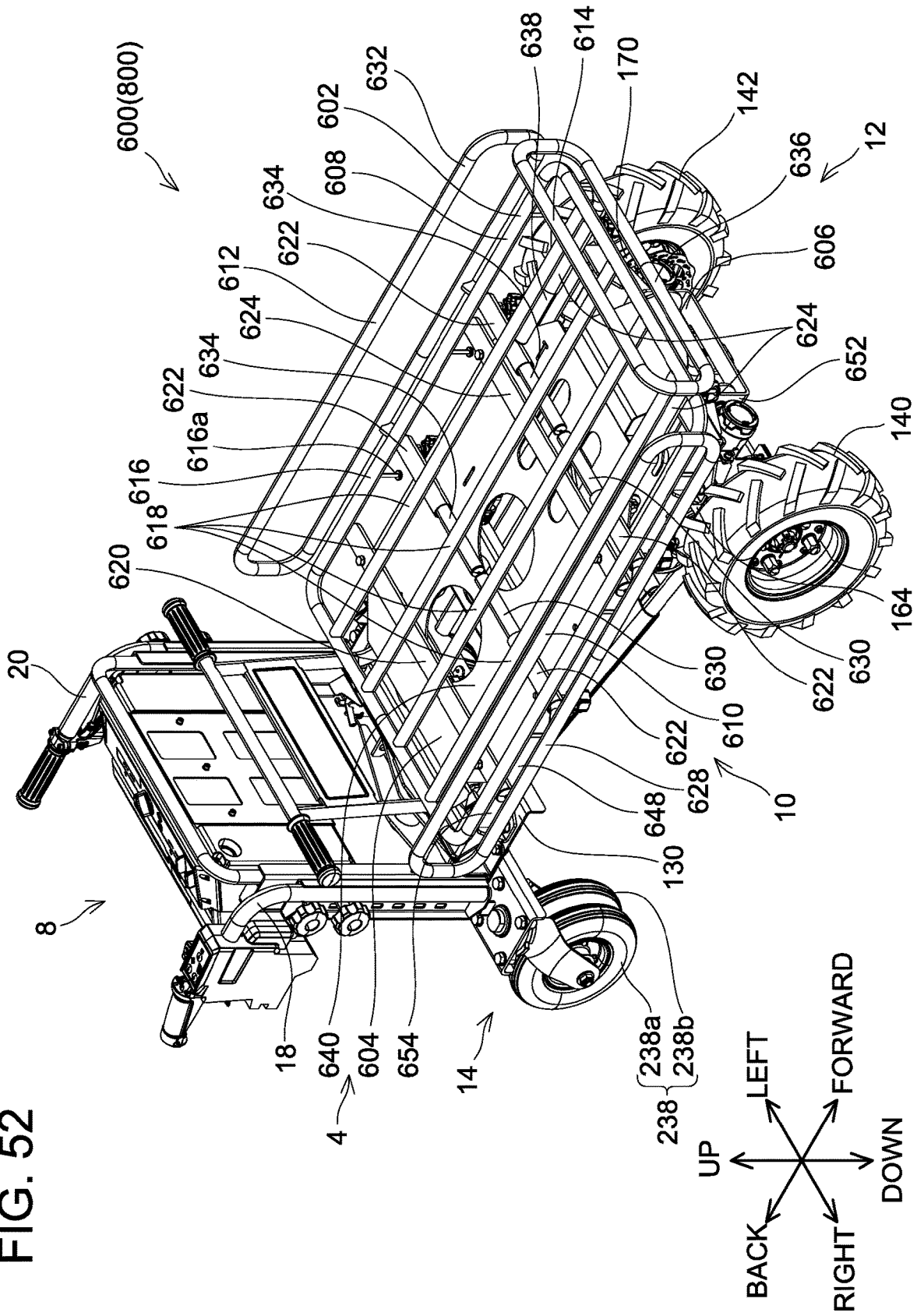

FIG. 52



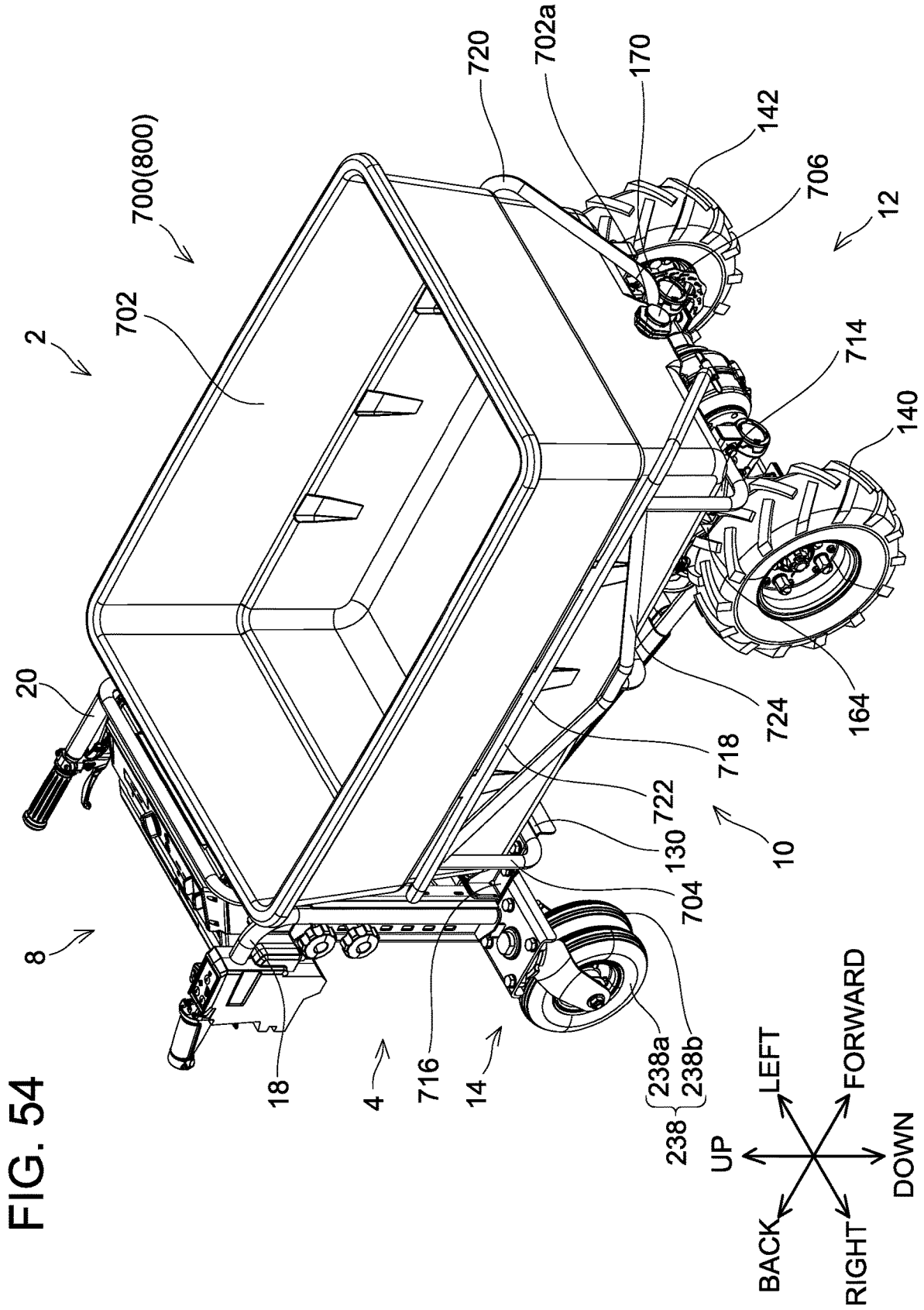

FIG. 55

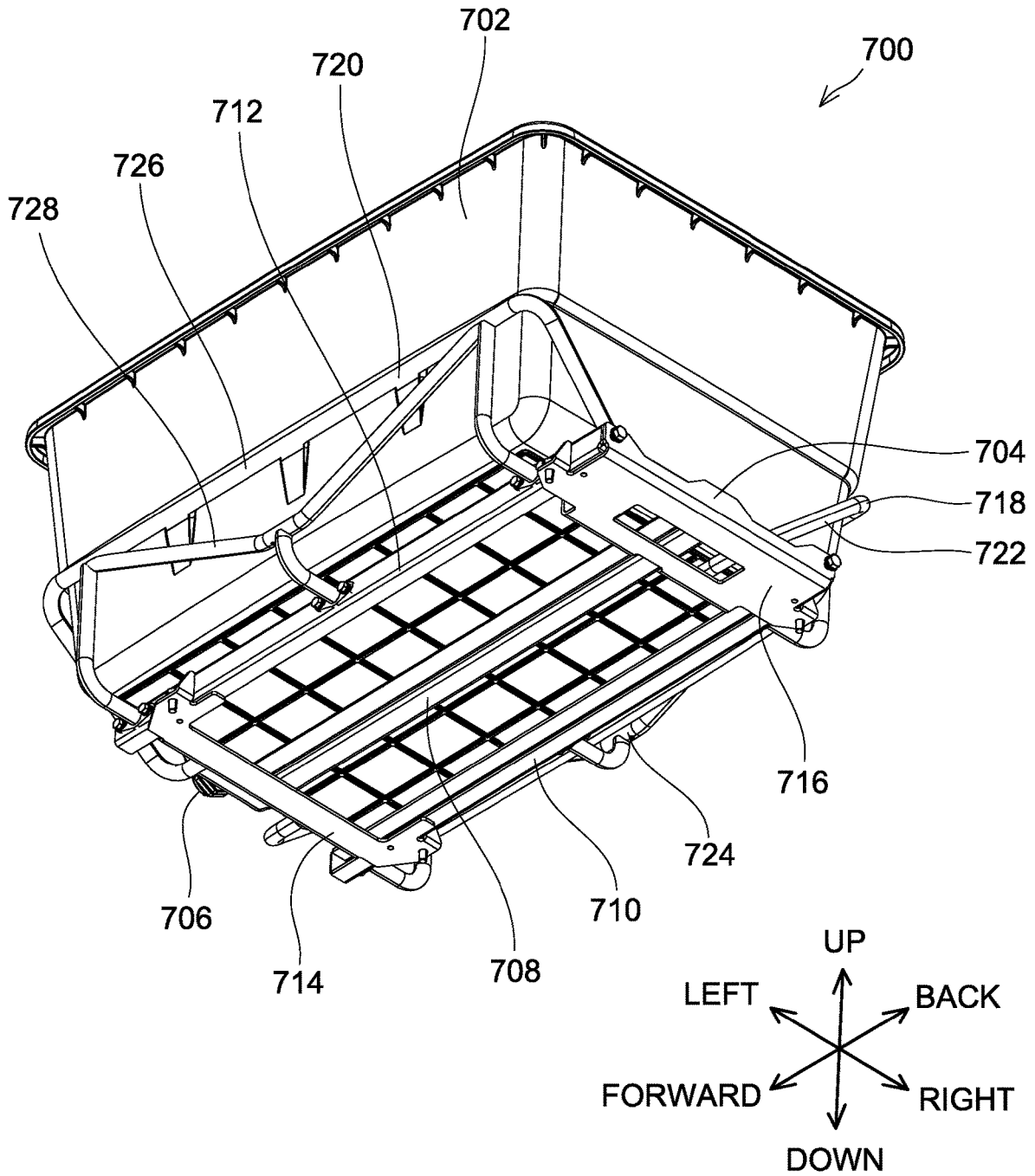

FIG. 56

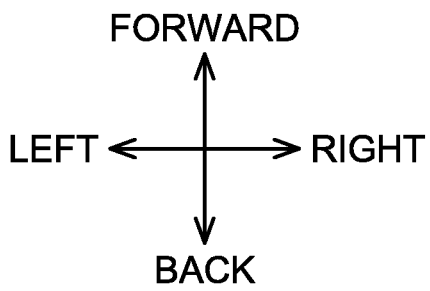
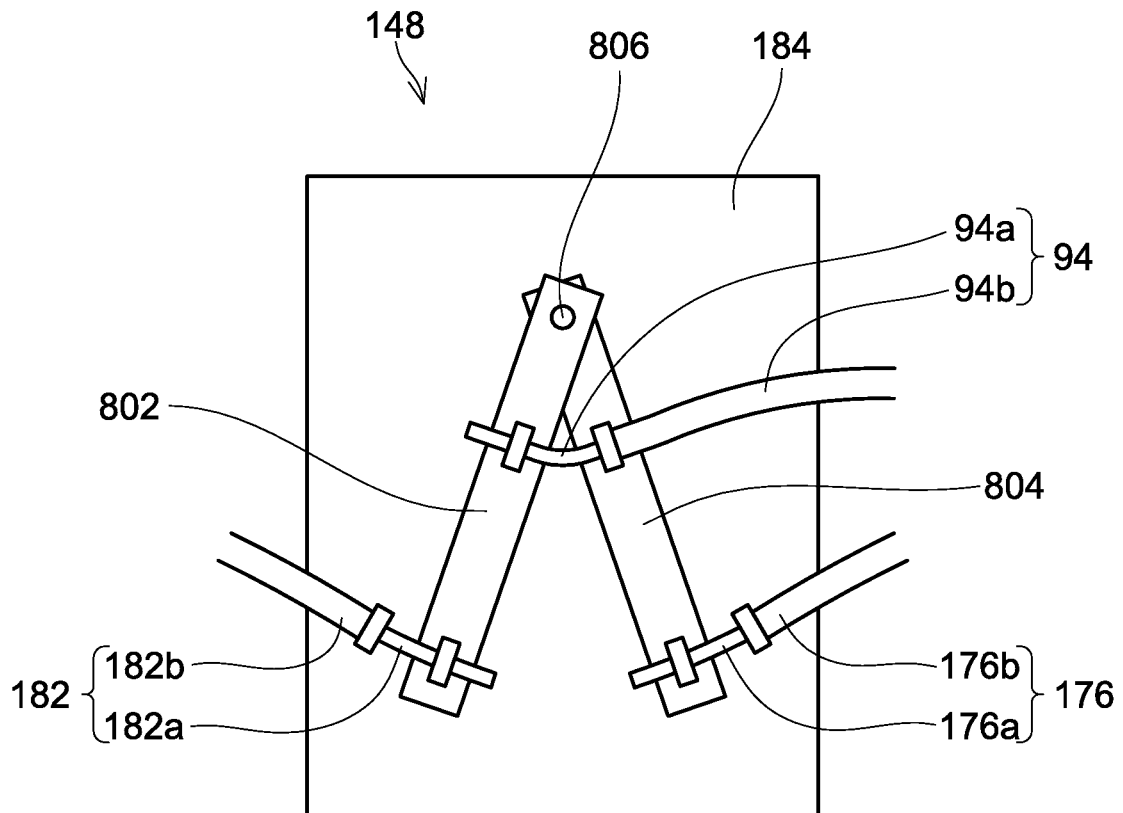

FIG. 57

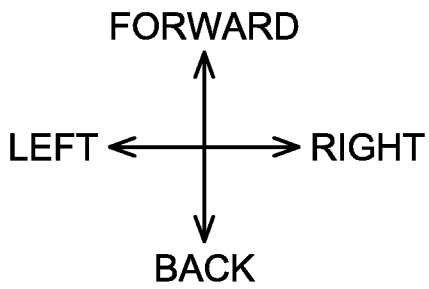
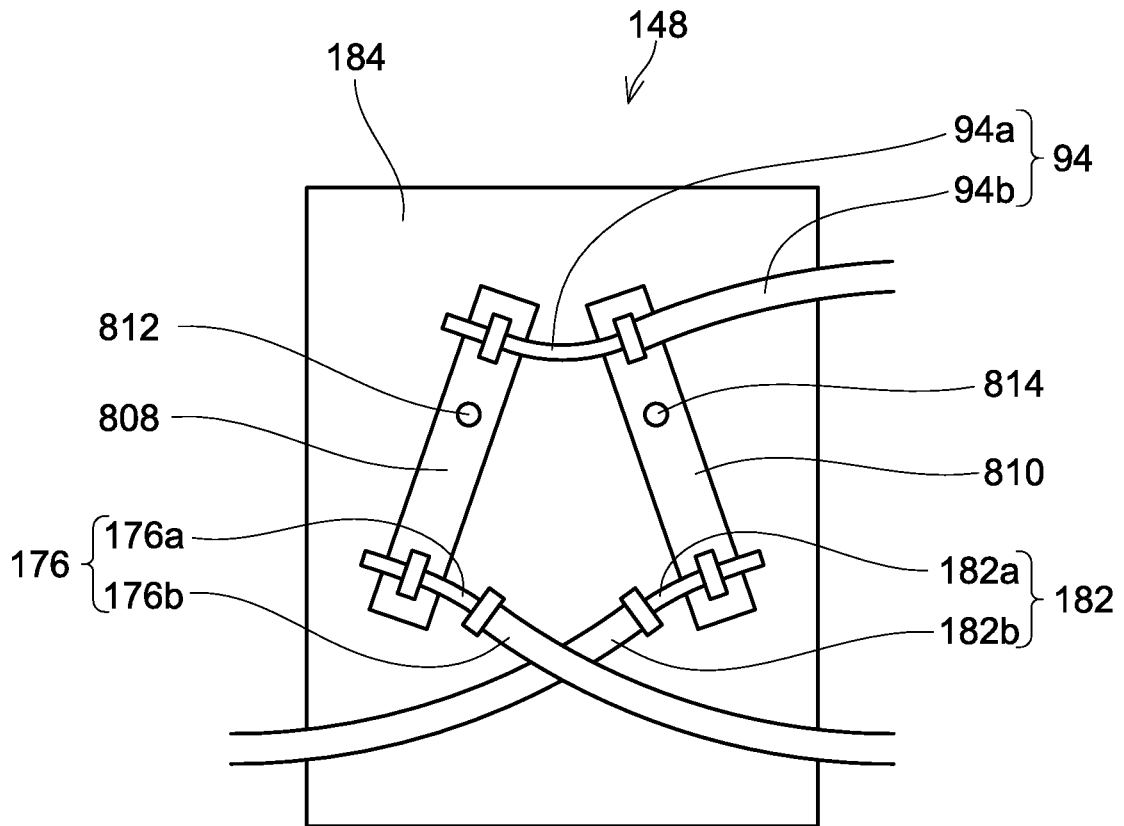

FIG. 58

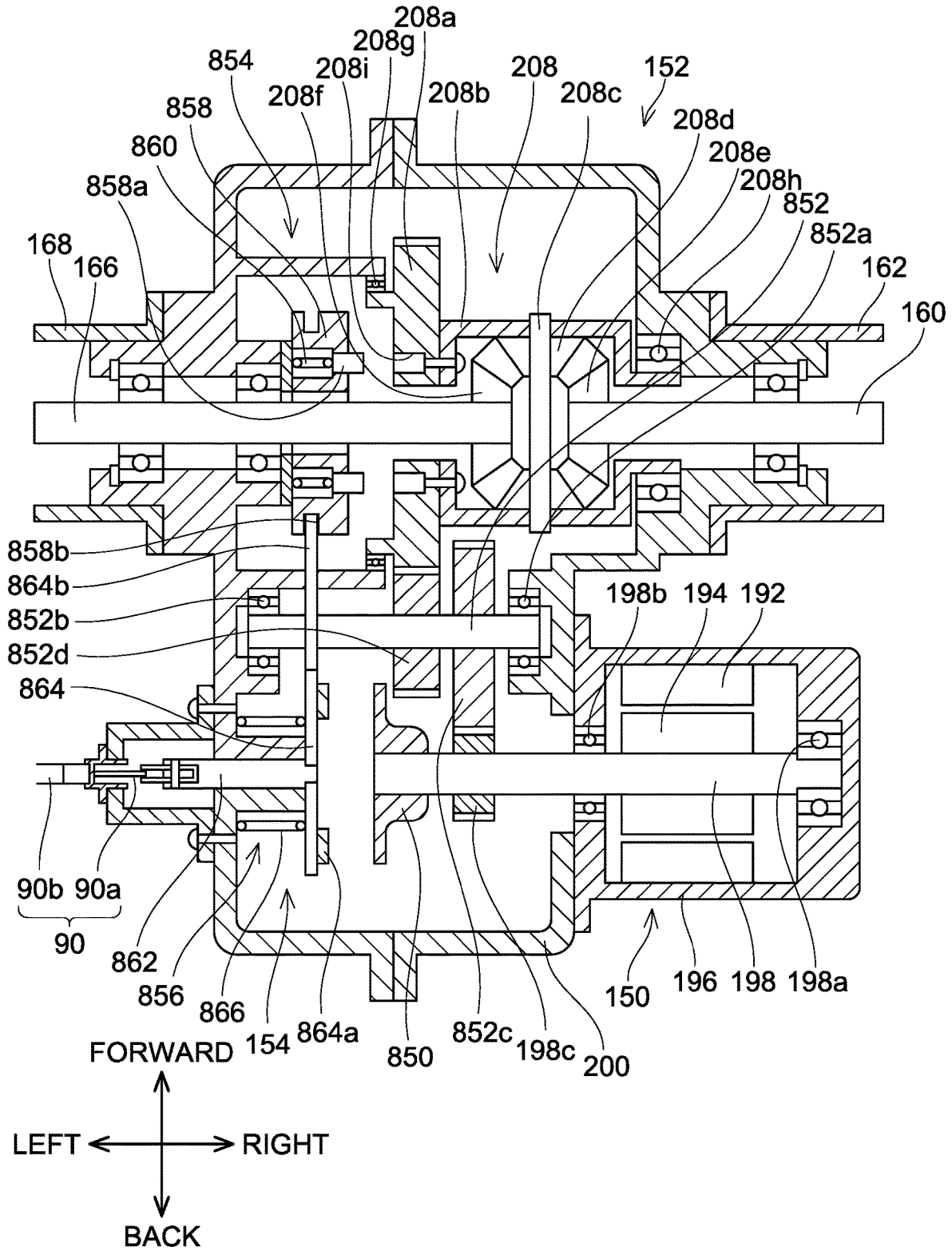

FIG. 59

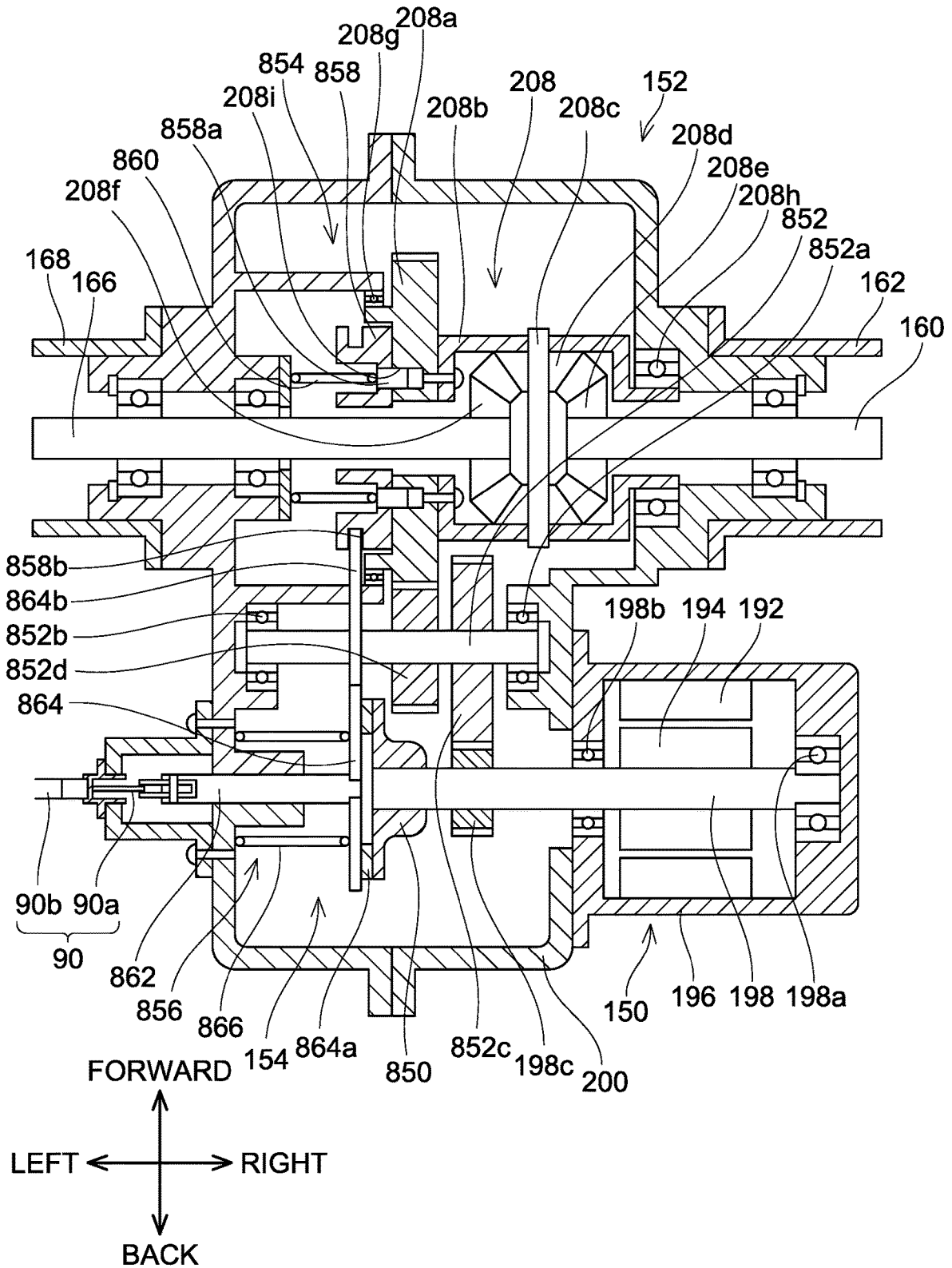

FIG. 60

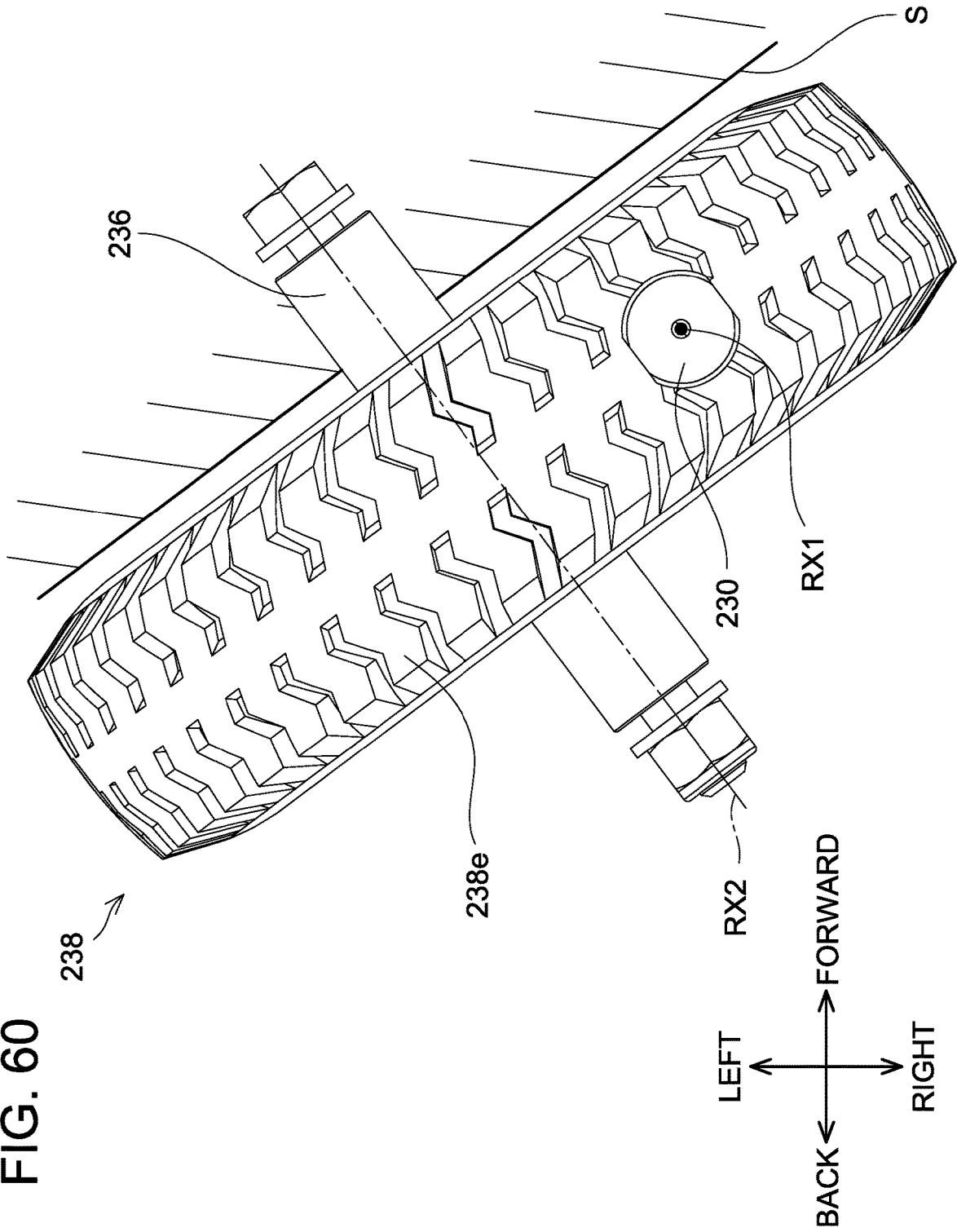

FIG. 61

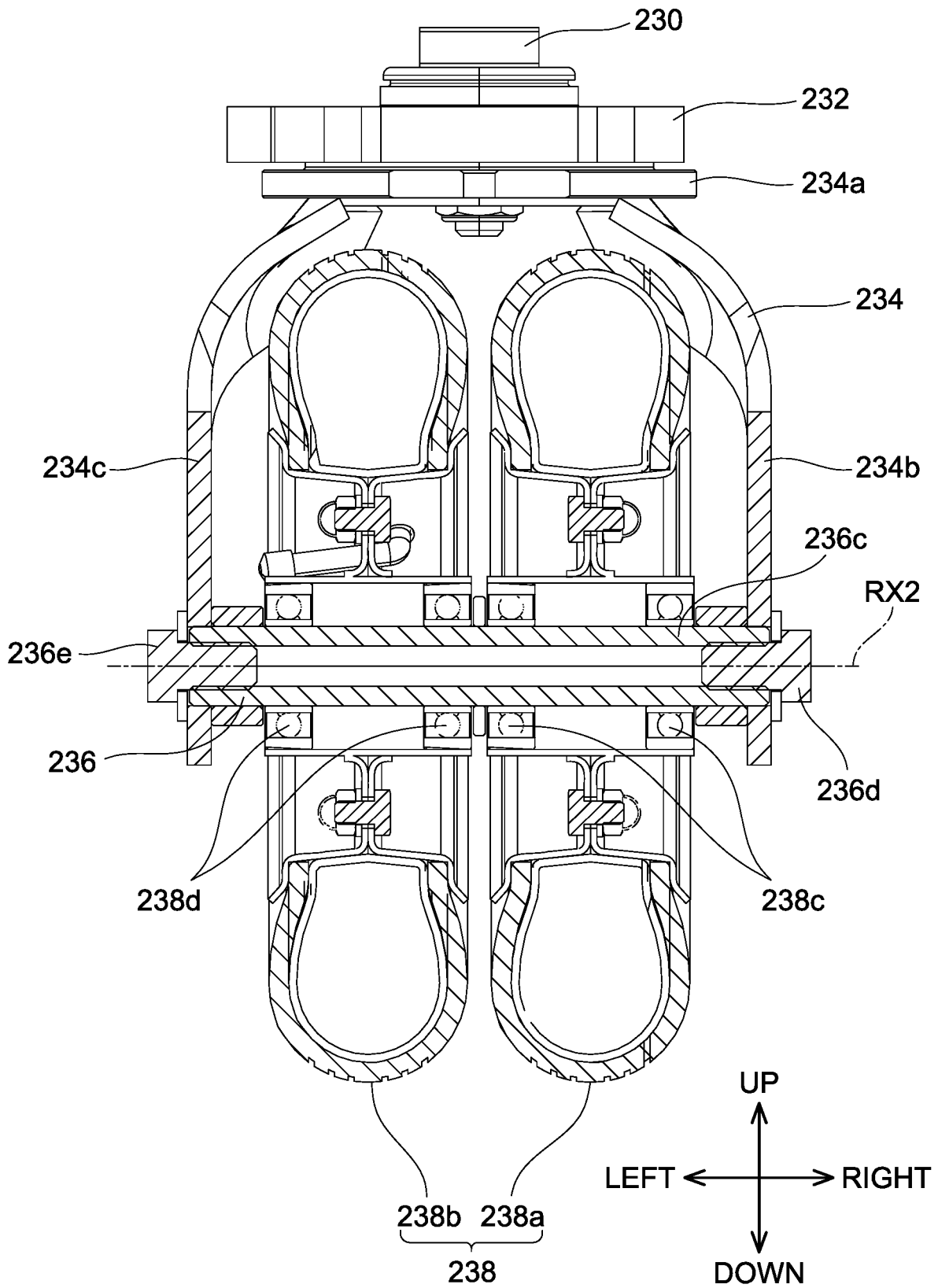

FIG. 62

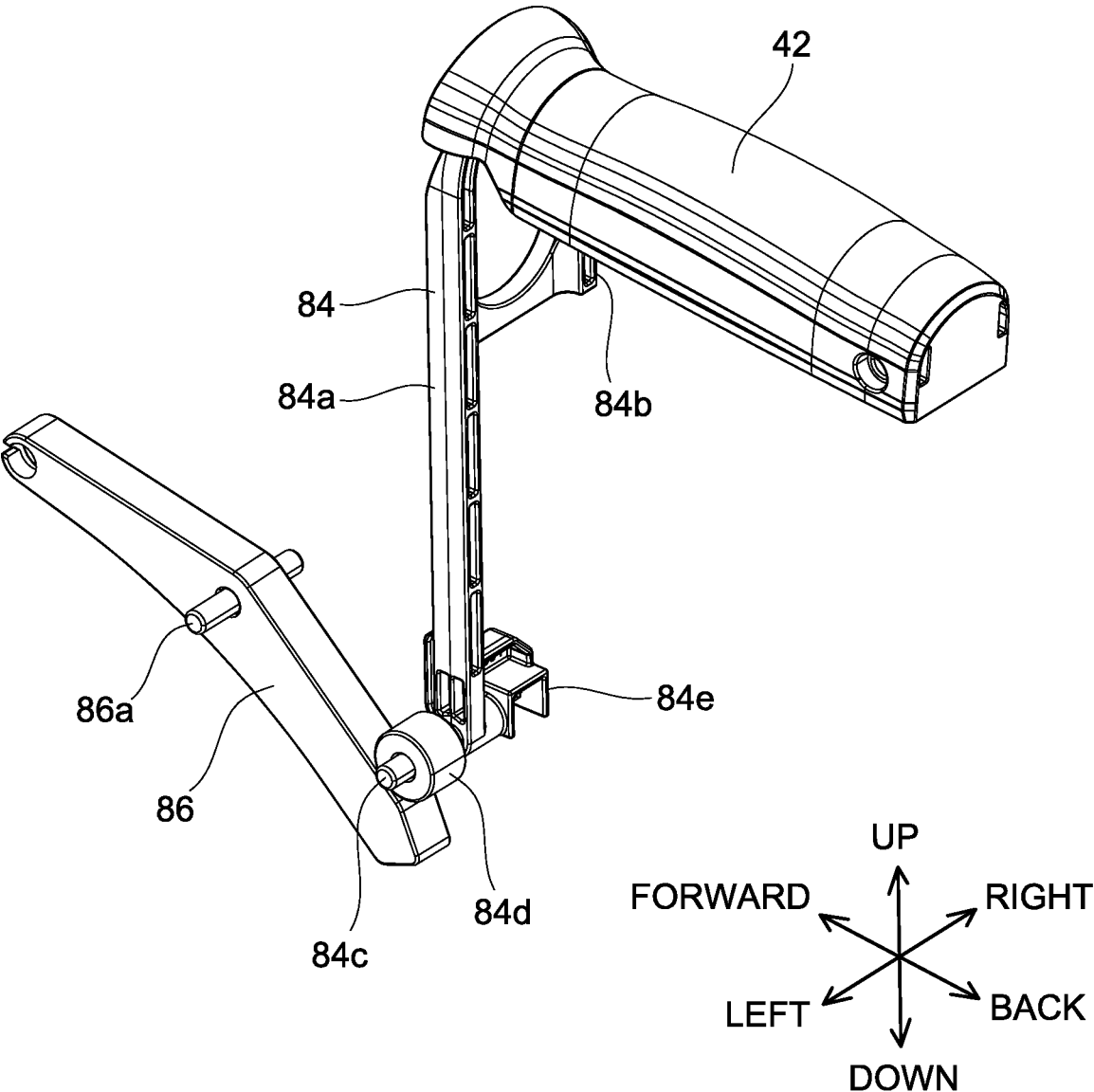

FIG. 63

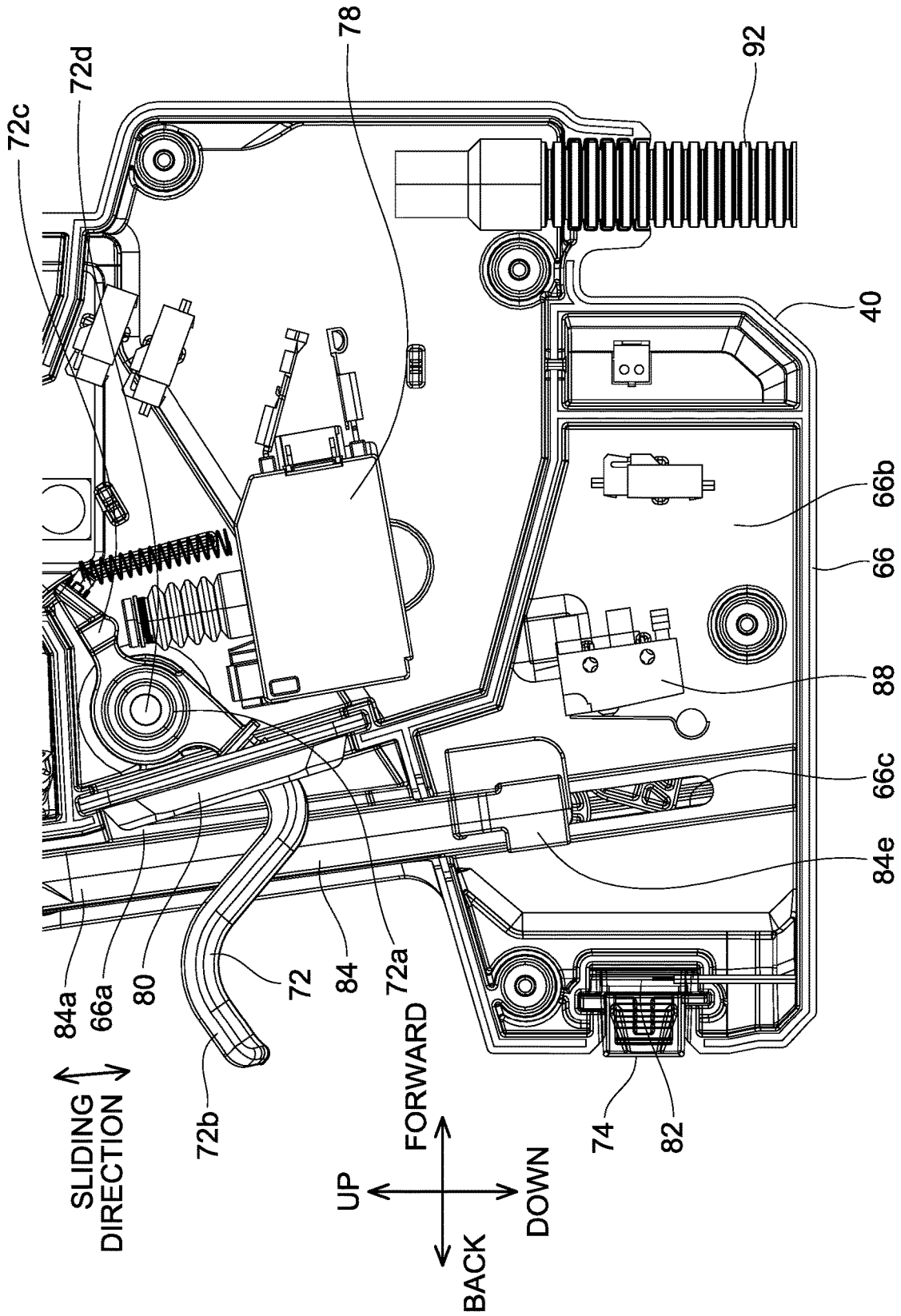
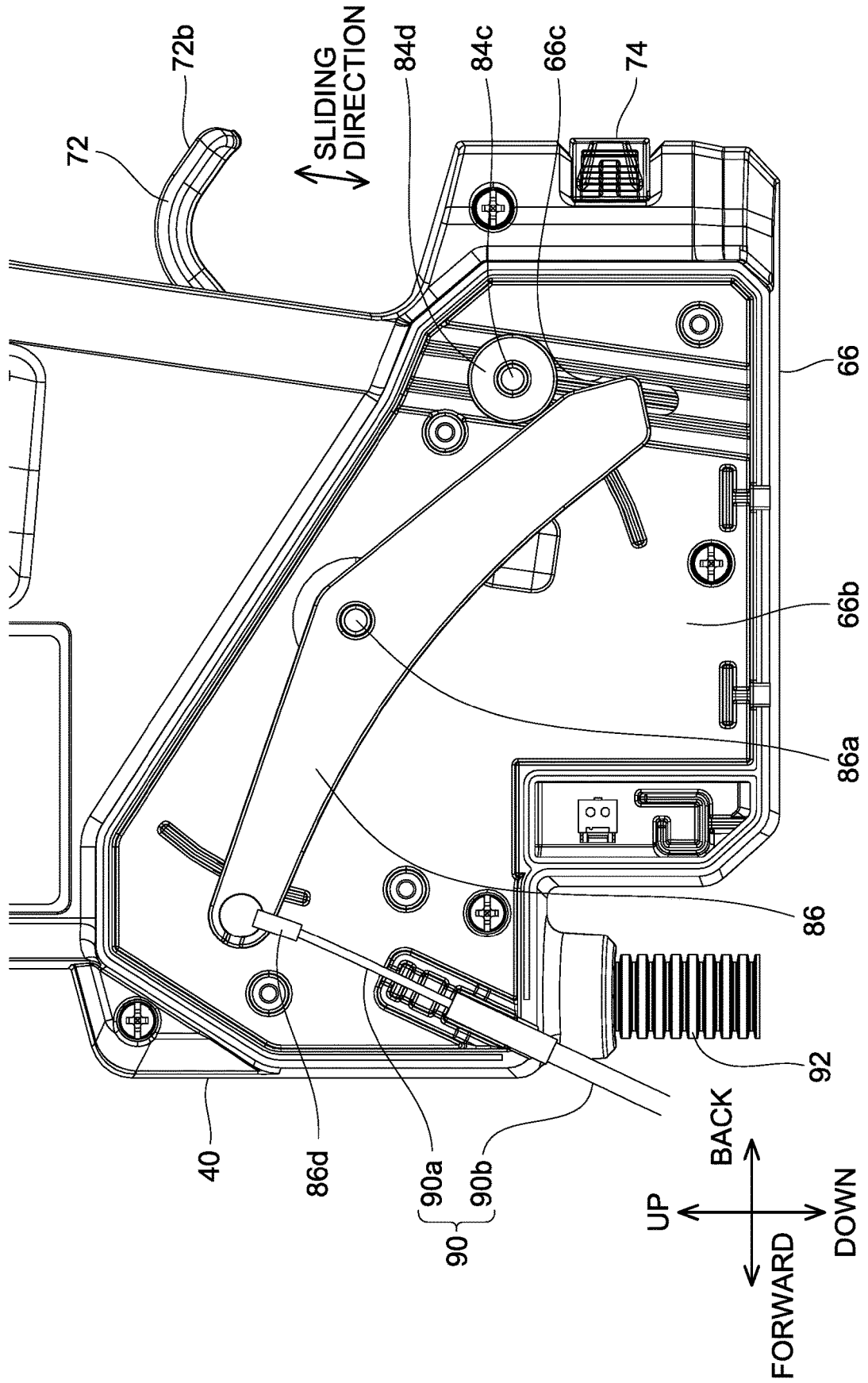

FIG. 64



HANDCART

CROSS-REFERENCE TO RELATED APPLICATION

[0001] This application claims priority to Japanese Patent Application No. 2019-146884, filed on Aug. 8, 2019, the entire contents of which are incorporated herein by reference.

TECHNICAL FIELD

[0002] The technique disclosed herein relates to a handcart.

BACKGROUND

[0003] Japanese Utility Model Registration No. 3210118 describes a handcart. This handcart includes a drive wheel, a prime mover configured to rotate the drive wheel, and a grip portion configured to be gripped by a user.

SUMMARY

[0004] When transferring work is performed with a handcart as described above, it is desirable, in order to ensure safety, to inform a person or a car coming from behind that the transferring work is in progress with the handcart. The disclosure herein provides a technique for informing a person or a car coming from behind that transferring work is in progress with a handcart.

[0005] A handcart disclosed herein may comprise a drive wheel; a prime mover configured to rotate the drive wheel; a grip portion configured to be gripped by a user; and a visibly noticeable portion that is clearly noticeable from behind the user when the user stands behind the handcart gripping the grip portion.

[0006] In the above configuration, the visually noticeable portion can be visually noticed from behind the user even when the user stands behind the handcart, gripping the grip portion. Thus, the configuration can inform a person or a car coming from behind that transferring work is in progress with the handcart.

BRIEF DESCRIPTION OF DRAWINGS

[0007] FIG. 1 is a perspective view of a chassis unit 4 according to an embodiment, when seen from upper-front-right side,

[0008] FIG. 2 is an exploded perspective view of a handle unit 6 according to the embodiment,

[0009] FIG. 3 is a perspective view of a handle base 16 according to the embodiment, when seen from upper-front-right side,

[0010] FIG. 4 is a perspective view of the handle base 16 according to the embodiment, when seen from upper-rear-left side,

[0011] FIG. 5 is a perspective view of a right handle 18 according to the embodiment, when seen from upper-rear-left side,

[0012] FIG. 6 is a perspective view of a left handle 20 according to the embodiment, when seen from upper-rear-left side,

[0013] FIG. 7 is a perspective view of the chassis unit 4 with the right handle 18 and the left handle 20 fixed at a highest position, when seen from upper-front-right side,

[0014] FIG. 8 is a right side view of an internal structure of a switch box 40 according to the embodiment,

[0015] FIG. 9 is a right side view of the internal structure of the switch box 40 according to the embodiment, with a dead man's lever 42 pushed downward and an operation lever 72 pushed upward,

[0016] FIG. 10 is a rear view of the chassis unit 4 according to the embodiment,

[0017] FIG. 11 is a perspective view showing a positional relationship among the dead man's lever 42, a first link member 84, and a pipe 34 according to the embodiment, when they are seen from upper-front-right side,

[0018] FIG. 12 is a perspective view of a battery box 8 according to the embodiment, when seen from upper-rear-right side,

[0019] FIG. 13 is a perspective view of the battery box 8 according to the embodiment, when seen from upper-front-left side,

[0020] FIG. 14 is a vertical cross-sectional view of the battery box 8 according to the embodiment,

[0021] FIG. 15 is a perspective view of the battery box 8 according to the embodiment with a battery cover 106 opened, when seen from upper-rear-right side,

[0022] FIG. 16 is a vertical cross-sectional view of the battery box 8 according to the embodiment with the battery cover 106 opened,

[0023] FIG. 17 is a top view of a front wheel unit 12 according to the embodiment,

[0024] FIG. 18 is a perspective view of a brake equalizer 148 according to the embodiment, when seen from upper-rear-right side,

[0025] FIG. 19 is a top view of the brake equalizer 148 according to the embodiment,

[0026] FIG. 20 is a top view of the brake equalizer 148 according to the embodiment with a brake lever 49 pushed upward,

[0027] FIG. 21 is a horizontal cross-sectional view of a motor 150 and a gearbox 152 according to the embodiment,

[0028] FIG. 22 is a horizontal cross-sectional view of the motor 150 and the gearbox 152 according to the embodiment with a clutch lever 210 pulled up,

[0029] FIG. 23 is a perspective view of a dead man's brake 154 according to the embodiment, when seen from upper-front-right side,

[0030] FIG. 24 is a perspective view of a rear wheel unit 14 according to the embodiment, when seen from upper-front-right side,

[0031] FIG. 25 is a front view of the rear wheel unit 14 according to the embodiment,

[0032] FIG. 26 is a right side view of the rear wheel unit 14 according to the embodiment,

[0033] FIG. 27 is a vertical cross-sectional view of a center pin 230, a top plate 232, a bracket 234, and a lock mechanism 240 of a right caster 226 according to the embodiment,

[0034] FIG. 28 is a vertical cross-sectional view of the bracket 234, a wheel shaft 236, and a right rear wheel 238 of the right caster 226 according to the embodiment,

[0035] FIG. 29 is a perspective view of a support plate 244 of the lock mechanism 240 according to the embodiment, when seen from upper-front-right side,

[0036] FIG. 30 is a perspective view of the right caster 226 according to the embodiment with a lock pin 242 retained by a first retainer portion 244b, when seen from upper-front-left side,

[0037] FIG. 31 is a perspective view of the right caster 226 according to the embodiment with the lock pin 242 retained by a second retainer portion 244c, when seen from upper-front-left side,

[0038] FIG. 32 is a top view of a right rear wheel 238 according to a variant with the right rear wheel 238 obliquely collided with a bump S,

[0039] FIG. 33 is a top view of the right rear wheel 238 according to the variant with the right rear wheel 238 facing the bump S,

[0040] FIG. 34 is a top view of a right rear wheel 238 according to the embodiment with the right rear wheel 238 obliquely collided with a bump S,

[0041] FIG. 35 is a top view of the right rear wheel 238 according to the embodiment with the right rear wheel 238 facing the bump S,

[0042] FIG. 36 is a perspective view of a coupling site of a chassis frame 10 and the rear wheel unit 14 according to the embodiment, when seen from upper-rear-right side,

[0043] FIG. 37 is a vertical cross-sectional view of the coupling site of the chassis frame 10 and the rear wheel unit 14 according to the embodiment,

[0044] FIG. 38 is a vertical cross-sectional view of the chassis frame 10 according to the embodiment with the rear wheel unit 14 pivoted,

[0045] FIG. 39 is a perspective view of the cart 2 according to the embodiment with a first container unit 300 attached to the chassis unit 4, when seen from upper-front-right side,

[0046] FIG. 40 is a perspective view of the cart 2 according to the embodiment with the first container unit 300 attached to the chassis unit 4 and a container 302 lifted, when seen from upper-front-right side,

[0047] FIG. 41 is a perspective view of the first container unit 300 according to the embodiment with the container 302 lifted, when seen from lower-rear-left side,

[0048] FIG. 42 is a perspective view of a right guard retaining portion 328 according to the embodiment with a lower end of a support pipe 304b being in contact with a support plate 328c, when seen from upper-front right side,

[0049] FIG. 43 is a perspective view of the right guard retaining portion 328 according to the embodiment with a lower surface of a guard pipe 304a being in contact with an edge of the right guard retaining portion 328, when seen from upper-front-right side,

[0050] FIG. 44 is a perspective view of the cart 2 according to the embodiment with the first container unit 300 attached to the chassis unit 4 and a right guard 304, a left guard 306, and a front guard 308 retained at a low position, when seen from upper-front-right side,

[0051] FIG. 45 is a perspective view of the cart 2 according to the embodiment with a second container unit 400 attached to the chassis unit 4, when seen from upper-front-right side,

[0052] FIG. 46 is a perspective view of the cart 2 according to the embodiment with the second container unit 400 attached to the chassis unit 4 and a movable support base 408 tilted relative to a fixed support base 412, when seen from upper-front-right side,

[0053] FIG. 47 is a perspective view of the cart 2 according to the embodiment with the second container unit 400 attached to the chassis unit 4, the movable support base 408 tilted relative to the fixed support base 412, and a bucket support base 404 tilted relative to the movable support base 408, When seen from upper-front-right side,

[0054] FIG. 48 is a perspective view of the second container unit 400 according to the embodiment with the movable support base 408 tilted relative to the fixed support base 412 and the bucket support base 404 tilted relative to the movable support base 408, when seen from upper-rear-left side,

[0055] FIG. 49 is a perspective view of the cart 2 according to the embodiment with a third container unit 500 attached to the chassis unit 4, when seen from upper-front-right side,

[0056] FIG. 50 is a perspective view of the cart 2 according to the embodiment with the third container unit 500 attached to the chassis unit 4 and a movable support base 504 tilted relative to a fixed support base 508, when seen from upper-front-right side,

[0057] FIG. 51 is a perspective view of the third container unit 500 according to the embodiment with the movable support base 504 tilted relative to the fixed support base 508, when seen from upper-rear-left side,

[0058] FIG. 52 is a perspective view of the cart 2 according to the embodiment with a fourth container unit 600 attached to the chassis unit 4, when seen from upper-front-right side,

[0059] FIG. 53 is a perspective view of the fourth container unit 600 according to the embodiment, when seen from lower-rear-right side,

[0060] FIG. 54 is a perspective view of the cart 2 according to the embodiment with a fifth container unit 700 attached to the chassis unit 4, when seen from upper-front-right side,

[0061] FIG. 55 is a perspective view of the fifth container unit 700 according to the embodiment, when seen from lower-rear-left side,

[0062] FIG. 56 is a top view of a brake equalizer 148 according to a variant,

[0063] FIG. 57 is a top view of a brake equalizer 148 according to another variant,

[0064] FIG. 58 is a horizontal cross-sectional view of a motor 150 and a gearbox 152 according to a variant,

[0065] FIG. 59 is a horizontal cross-sectional view of the motor 150 and the gearbox 152 according to the variant with an inner cable 90a of a dead man's cable 90 pushed out relative to an outer cable 90b,

[0066] FIG. 60 is a top view of a right rear wheel 238 according to the variant with the right rear wheel 238 pivoted such that a side surface thereof contacts a bump S,

[0067] FIG. 61 is a vertical cross-sectional view of a bracket 234, a wheel shaft 236, and a right rear wheel 238 of a right caster 226 according to a variant,

[0068] FIG. 62 is a perspective view showing a positional relationship among a dead man's lever 42, a first link member 84, and a second link member 86 according to a variant, when they are seen from upper-rear-left side,

[0069] FIG. 63 is a right side view of an internal structure of a switch box 40 according to the variant, and

[0070] FIG. 64 is a left side view of the internal structure of the switch box 40 according to the variant.

DETAILED DESCRIPTION

[0071] Representative, non-limiting examples of the present disclosure will now be described in further detail with reference to the attached drawings. This detailed description is merely intended to teach a person of skill in the art further details for practicing aspects of the present teachings and is not intended to limit the scope of the present disclosure. Furthermore, each of the additional features and teachings disclosed below may be utilized separately or in conjunction with other features and teachings to provide improved handcarts, as well as methods for using and manufacturing the same.

[0072] Moreover, combinations of features and steps disclosed in the following detailed description may not be necessary to practice the present disclosure in the broadest sense, and are instead taught merely to particularly describe representative examples of the present disclosure. Furthermore, various features of the above-described and below-described representative examples, as well as the various independent and dependent claims, may be combined in ways that are not specifically and explicitly enumerated in order to provide additional useful embodiments of the present teachings.

[0073] All features disclosed in the description and/or the claims are intended to be disclosed separately and independently from each other for the purpose of original written disclosure, as well as for the purpose of restricting the claimed subject matter, independent of the compositions of the features in the embodiments and/or the claims. In addition, all value ranges or indications of groups of entities are intended to disclose every possible intermediate value or intermediate entity for the purpose of original written disclosure, as well as for the purpose of restricting the claimed subject matter.

[0074] In one or more embodiments, a handcart may comprise a drive wheel; a prime mover configured to rotate the drive wheel; a grip portion configured to be gripped by a user; and a visibly noticeable portion that is clearly noticeable from behind the user when the user stands behind the handcart, gripping the grip portion.

[0075] In this configuration, the visually noticeable portion can be visually noticed from behind the user even when the user stands behind the handcart, gripping the grip portion. Thus, the configuration can inform a person or a car coming from behind that transferring work is in progress with the handcart.

[0076] In one or more embodiments, the visibly noticeable portion may include at least one of a taillight configured to emit light and a reflector configured to receive and reflect light.

[0077] This configuration can surely inform a person or a car coming from behind that transferring work is in progress with the handcart, even when the handcart is used outdoor at night and/or in bad weather or the handcart is used indoor, for example, in a factory.

[0078] In one or more embodiments, the grip portion may include a grip extending in a front-rear direction. The visibly noticeable portion may be disposed forward of a rear end of the grip.

[0079] In this configuration, when an object collides with the handcart from behind it, the object collides with the rear end of the grip before reaching the visibly noticeable portion. Thus, damage to the visibly noticeable portion can be prevented.

[0080] In one or more embodiments, the handcart may further comprise a casing disposed near the grip and an operation member supported by the casing and configured to be operable by the user with the user gripping the grip. The prime mover may be configured to rotate the drive wheel when the operation member is operated by the user.

[0081] This configuration enables the user to perform an operation for driving the prime mover while the user grips the grip, thus it improves convenience for the user.

[0082] In one or more embodiments, the visibly noticeable portion may be disposed on a rear surface of the casing.

[0083] This configuration can simplify the configuration of the handcart as compared to a configuration in which the visibly noticeable portion is disposed separately from the casing which supports the operation member.

[0084] In one or more embodiments, the handcart may further comprise an alarm sound button supported by the casing and configured to be operable by the user with the user gripping the grip; and an alarm sound emitter configured to emit an alarm sound when the alarm sound button is operated by the user.

[0085] This configuration can inform a person or a car that is present in other directions than behind the handcart that transferring work is in progress with the handcart, by emitting the alarm sound from the alarm sound emitter. Further, the configuration enables the user to perform an operation for emitting the alarm sound from the alarm sound emitter while the user grips the grip, thus it can improve the user's convenience.

[0086] In one or more embodiments, the prime mover may include a motor.

[0087] This configuration can suppress vibrations transmitted to a load on the handcart as compared to a configuration in which an engine is used as the prime mover.

[0088] In one or more embodiments, the handcart may further comprise a battery mounting portion to which a battery is detachably attached. The motor may be driven by electric power from the battery.

[0089] This configuration enables the motor to be supplied with the electric power, without connecting the handcart with an external power supply via a power cord.

EMBODIMENTS

[0090] A cart **2** of the present embodiment is a hand cart. The cart **2** is configured by a chassis unit **4** shown in FIG. **1** being removably attached to one of a first container unit **300** shown in FIG. **39**, a second container unit **400** shown in FIG. **45**, a third container unit **500** shown in FIG. **49**, a fourth container unit **600** shown in FIG. **52**, and a fifth container unit **700** shown in FIG. **54**. In another embodiment, the cart **2** may be configured by the chassis unit **4** being unremovably attached to one of the first container unit **300**, the second container unit **400**, the third container unit **500**, the fourth container unit **600**, and the fifth container unit **700**. In the following description, one of the container units, among the first container unit **300**, the second container unit **400**, the third container unit **500**, the fourth container unit **600**, and the fifth container unit **700**, that is attached to the chassis unit **4** may be simply referred to as a container unit **800**.

[0091] (Chassis Unit **4**)

[0092] As shown in FIG. **1**, the chassis unit **4** includes a handle unit **6**, a battery box **8**, a chassis frame **10**, a front wheel unit **12**, and a rear wheel unit **14**.

[0093] (Handle Unit 6)

[0094] As shown in FIG. 2, the handle unit 6 includes a handle base 16, a right handle 18, and a left handle 20. The handle base 16 includes a base pipe 21, a right channel 22, a left channel 24, a rectangular pipe 26, a base plate 28, a right attachment 30, and a left attachment 32. All of the base pipe 21, the right channel 22, the left channel 24, the rectangular pipe 26, the base plate 28, the right attachment 30, and the left attachment 32 are constituted of a steel material. A cross-sectional shape of the base pipe 21 is substantially circular. The base pipe 21 includes a central portion 21a extending in a right-left direction, a right support portion 21b bent downward from a right end of the central portion 21a, and a left support portion 21c bent downward from a left end of the central portion 21a. The right channel 22 includes a web 22a extending along a front-rear direction and an up-down direction, a front flange 22b bent leftward from a front end of the web 22a, and a rear flange 22c bent leftward from a rear end of the web 22a. The right support portion 21b of the base pipe 21 is welded to an upper portion of the right channel 22 on the left side thereof. The left channel 24 includes a web 24a extending along the front-rear direction and the up-down direction, a front flange 24b bent rightward from a front end of the web 24a, and a rear flange 24c bent rightward from a rear end of the web 24a. The left support portion 21c of the base pipe 21 is welded to an upper portion of the left channel 24 on the right side thereof. The rectangular pipe 26 extends in the right-left direction. A right end of the rectangular pipe 26 is welded to the vicinity of a center of the right channel 22 in the up-down direction on the left side thereof. A left end of the rectangular pipe 26 is welded to the vicinity of a center of the left channel 24 in the up-down direction on the right side thereof. The base plate 28 includes a wall 28a extending along the up-down direction and the right-left direction, and a floor 28b bent rearward from a lower end of the wall 28a. An upper end of the wall 28a is welded to a lower surface of the central portion 21a of the base pipe 21. A lower surface of the floor 28b is welded to an upper surface of the rectangular pipe 26. The right attachment 30 is welded to a lower end of the right channel 22. The left attachment 32 is welded to a lower end of the left channel 24. As shown in FIG. 1, the handle base 16 is fixed to the chassis frame 10 by the right attachment 30 being screwed to a frame plate 130 of the chassis frame 10 and the left attachment 32 being screwed to the frame plate 130 of the chassis frame 10.

[0095] As shown in FIG. 2, the right handle 18 includes a pipe 34, a channel 36, a grip 38, a switch box 40, and a dead man's lever 42. The pipe 34 and the channel 36 are both constituted of a steel material. The pipe 34 includes a support portion 34a extending in the up-down direction, and a handle portion 34b bent rearward from an upper end of the support portion 34a. The channel 36 includes a web 36a extending along the front-rear direction and the up-down direction, a front flange 36b bent rightward from a front end of the web 36a, and a rear flange 36c bent rightward from a rear end of the web 36a. The pipe 34 is welded to the channel 36 on the right side of the channel 36. The grip 38, the switch box 40 and the dead man's lever 42 are attached to the handle portion 34b of the pipe 34.

[0096] The left handle 20 includes a pipe 44, a channel 46, a grip 48, and a brake lever 49. The pipe 44 and the channel 46 are both constituted of a steel material. The pipe 44 includes a support portion 44a extending in the up-down

direction, and a handle portion 44b bent rearward from an upper end of the support portion 44a. The channel 46 includes a web 46a extending along the front-rear direction and the up-down direction, a front flange 46b bent leftward from a front end of the web 46a, and a rear flange 46c bent leftward from a rear end of the web 46a. The pipe 44 is welded to the channel 46 on the left side of the channel 46. The grip 48 and the brake lever 49 are attached to the handle portion 44b of the pipe 44.

[0097] The right handle 18 is fixed to the handle base 16 via grip bolts 50 and 52. The left handle 20 is fixed to the handle base 16 via grip bolts 54 and 56. The grip bolts 50, 52, 54, and 56 respectively include heads 50a, 52a, 54a, and 56a, and shafts 50b, 52b, 54b, and 56b. As shown in FIG. 3, through holes 22d and 22e are formed in the web 22a of the right channel 22 of the handle base 16 such that the holes are arranged along the up-down direction. As shown in FIG. 4, nuts 58 and 60 are welded on a left surface of the web 22a of the right channel 22 at positions corresponding to the through holes 22d and 22e. Similarly, through holes 24d and 24e are formed in the web 24a of the left channel 24 of the handle base 16 such that the through holes are arranged along the up-down direction. As shown in FIG. 3, nuts 62 and 64 are welded on a right surface of the web 24a of the left channel 24 at positions corresponding to the through holes 24d and 24e. As shown in FIG. 5, an elongated hole 36d extending in the up-down direction is formed in the web 36a of the channel 36 of the right handle 18. As shown in FIG. 6, an elongated hole 46d extending in the up-down direction is formed in the web 46a of the channel 46 of the left handle 20.

[0098] As shown in FIG. 2, to fix the right handle 18 to the handle base 16, the shaft 50b of the grip bolt 50 is inserted through the elongated hole 36d of the right handle 18 and the through hole 22d of the handle base 16 and then is screwed into the nut 58, and the shaft 52b of the grip bolt 52 is also inserted through the elongated hole 36d of the right handle 18 and the through hole 22e of the handle base 16 and then is screwed into the nut 60. As a result, the channel 36 of the right handle 18 and the right channel 22 of the handle base 16 are held between the nuts 58, 60 and the heads 50a, 52a of the grip bolts 50, 52, with a left surface of the web 36a of the channel 36 of the right handle 18 being in contact with a right surface of the web 22a of the right channel 22 of the handle base 16. The right handle 18 is fixed to the handle base 16 as above. In the following description, the grip bolts 50, 52 and the nuts 58, 60 may be collectively referred to as a right holder mechanism 51. Further, the grip bolt 52 and the nut 60 may be referred to as a right rotation restricting mechanism 53. The right rotation restricting mechanism 53 is configured to restrict rotation of the right handle 18 relative to the handle base 16 about the grip bolt 50 as a rotation axis.

[0099] Similarly, to fix the left handle 20 to the handle base 16, the shaft 54b of the grip bolt 54 is inserted through the elongated hole 46d of the left handle 20 and the through hole 24d of the handle base 16 and then is screwed into the nut 62, and the shaft 56b of the grip bolt 56 is also inserted through the elongated hole 46d of the left handle 20 and the through hole 24e of the handle base 16 and then is screwed into the nut 64. As a result, the channel 46 of the left handle 20 and the left channel 24 of the handle base 16 are held between the nuts 62, 64 and the heads 54a, 56a of the grip bolts 54 and 56, with a right surface of the web 46a of the

channel 46 of the left handle 20 being in contact with a left surface of the web 24a of the left channel 24 of the handle base 16. The left handle 20 is fixed to the handle base 16 as above. In the following description, the grip bolts 54, 56 and the nuts 62, 64 may be collectively referred to as a left holder mechanism 55. Further, the grip bolt 56 and the nut 64 may be referred to as a left rotation restricting mechanism 57. The left rotation restricting mechanism 57 is configured to restrict rotation of the left handle 20 relative to the handle base 16 about the grip bolt 54 as a rotation axis.

[0100] The right handle 18 is configured to be movable in the up-down direction relative to the handle base 16, with the grip bolts 50 and 52 loosened. Setting the right handle 18 to a desired position in the up-down direction relative to the handle base 16 and then tightening the grip bolts 50, 52 enables the right handle 18 to be fixed at the desired position relative to the handle base 16. Similarly, the left handle 20 is configured to be movable relative to the handle base 16, with the grip bolts 54, 56 loosened. Setting the left handle 20 to a desired position in the up-down direction relative to the handle base 16 and then tightening the grip bolts 54, 56 enables the left handle 20 to be fixed at the desired position relative to the handle base 16. If the right handle 18 is integrated with the left handle 20 and a position of the integrated handle is adjusted in the up-down direction relative to the handle base 16, a large amount of labor is required for the positional adjustment in the up-down direction relative to the handle base 16 because the weight of the integration of the right handle 18 and the left handle 20 is large. Contrary to this, in the cart 2 of the present embodiment, the right handle 18 and the left handle 20 are separate components, and their positions in the up-down direction relative to the handle base 16 can be adjusted individually. This arrangement can reduce an amount of labor required for the positional adjustment in the up-down direction relative to the handle base 16 because the individual weights of the right handle 18 and the left handle 20 are not so large.

[0101] As shown in FIG. 3, an elastic engagement piece 22f that protrudes rightward is disposed on the web 22a of the right channel 22 of the handle base 16. As shown in FIG. 4, an elastic engagement piece 24f that protrudes leftward is disposed on the web 24a of the left channel 24 of the handle base 16. A position of the elastic engagement piece 22f of the right channel 22 and a position of the elastic engagement piece 24f of the left channel 24 are substantially the same in the up-down direction. As shown in FIG. 5, a plurality of engagement holes 36e is formed in the web 36a of the channel 36 of the right handle 18, corresponding to the elastic engagement piece 22f of the right channel 22. The engagement holes 36e are arranged at predetermined intervals along the up-down direction. As shown in FIG. 6, a plurality of engagement holes 46e is formed in the web 46a of the channel 46 of the left handle 20, corresponding to the elastic engagement piece 24f of the left channel 24. The engagement holes 46e are arranged at predetermined intervals along the up-down direction. Positions of the engagement holes 36e of the right handle 18 and positions of the corresponding engagement holes 46e of the left handle 20 are substantially the same in the up-down direction. The right handle 18 can be fixed to the handle base 16, with the elastic engagement piece 22f inserted in one of the engagement holes 36e. Similarly, the left handle 20 can be fixed to the handle base 16, with the elastic engagement piece 24f inserted in one of the engagement holes 46e. Inserting the

elastic engagement piece 22f to one of the engagement holes 36e and inserting the elastic engagement piece 24f to the corresponding one of the engagement holes 46e enables the right handle 18 and the left handle 20 to be fixed to the handle base 16 at the substantially same position in the up-down direction. For example, both the right handle 18 and the left handle 20 can be fixed at a lowest position relative to the handle base 16 as shown in FIG. 1 by fixing the right handle 18 to the handle base 16 with the elastic engagement piece 22f inserted in the uppermost one of the engagement holes 36e and fixing the left handle 20 to the handle base 16 with the elastic engagement piece 24f inserted in the uppermost one of the engagement holes 46e. Alternatively, both the right handle 18 and the left handle 20 can be fixed at a highest position relative to the handle base 16 as shown in FIG. 7 by fixing the right handle 18 to the handle base 16 with the elastic engagement piece 22f inserted in the lowermost one of the engagement holes 36e and fixing the left handle 20 to the handle base 16 with the elastic engagement piece 24f inserted in the lowermost one of the engagement holes 46e. Hereinafter, the elastic engagement piece 22f and the plurality of engagement holes 36e may be collectively referred to as a right positioning mechanism 23, and the elastic engagement piece 24f and the plurality of engagement holes 46e may be collectively referred to as a left positioning mechanism 25.

[0102] The right handle 18 can also be fixed to the handle base 16 by tightening the grip bolts 50 and 52 with the elastic engagement piece 22f not inserted in any of the engagement holes 36e. In this case, the elastic engagement piece 22f is pressed by the web 36a of the channel 36 and is maintained in a leftward elastically deformed state. Similarly, the left handle 20 can also be fixed to the handle base 16 by tightening the grip bolts 54 and 56 with the elastic engagement piece 24f not inserted in any of the engagement holes 46e. In this case, the elastic engagement piece 24f is pressed by the web 46a of the channel 46 and is maintained in a rightward elastically deformed state.

[0103] In another embodiment, the handle portion 34b of the right handle 18 may be bent rightward or leftward from the upper end of the support portion 34a, and the handle portion 44b of the left handle 20 may be bent rightward or leftward from the upper end of the support portion 44a. In yet another embodiment, the right handle 18 and the left handle 20 may be integrated, such as a U-shaped handle.

[0104] (Right Handle 18)

[0105] As shown in FIG. 5, in the right handle 18, the switch box 40 is disposed frontward of the grip 38. Further, the dead man's lever 42 is disposed above the grip 38.

[0106] The switch box 40 includes a casing 66, an operation panel 68, an alarm sound button 70, an operation lever 72, and a taillight 74. The casing 66 is a resin member. The operation panel 68 is disposed on an upper surface of the casing 66. The operation panel 68 includes a main power button 68a, a main power indicator lamp 68b, a forward/backward mode switching button 68c, a forward mode indicator lamp 68d, a backward mode indicator lamp 68e, a speed switching button 68f, and a speed indicator 68g. The main power button 68a is a button for the user to switch on and off of a main power of the cart 2. The main power indicator lamp 68b turns on when the main power of the cart 2 is turned on, and turns off when the main power of the cart 2 is turned off. The forward/backward mode switching button 68c is a button for the user to switch a forward mode

and a backward mode of the cart 2. In the forward mode, the cart 2 actuates a motor 150 (which will be described later, see FIG. 1) to rotate a right front wheel 140 and a left front wheel 142 (which will be described later, see FIG. 1) in a forward direction, while in the backward mode, the cart 2 actuates the motor 150 to rotate the right front wheel 140 and the left front wheel 142 in the reverse direction. The forward mode indicator lamp 68d turns on when the cart 2 operates in the forward mode, and turns off when the cart 2 operates in the backward mode. The backward mode indicator lamp 68e turns on when the cart 2 operates in the backward mode, and turns off when the cart 2 operates in the forward mode. The speed switching button 68f is a button for the user to switch a traveling speed of the cart 2. In the cart 2 of the present embodiment, the traveling speed can be switched in multiple levels (e.g., in three levels). The cart 2 controls a rotational speed of the motor 150 when actuating the motor 150 in accordance with the traveling speed set by the speed switching button 68f. The speed indicator 68g changes the number of lit windows according to the traveling speed of the cart 2 set by the speed switching button 68f. As shown in FIG. 8, an operation board 76 is disposed inside the casing 66 and below the operation panel 68. The operation board 76 includes switches (not shown) configured to detect user's operations on the main power button 68a, the forward/backward mode switching button 68c, and the speed switching button 68f, LEDs (not shown) configured to turn on/turn off the main power indicator lamp 68b, the forward mode indicator lamp 68d, the backward mode indicator lamp 68e, and the speed indicator 68g, and the like.

[0107] As shown in FIG. 5, the alarm sound button 70 is disposed on a side surface of the casing 66 and leftward of the operation panel 68. The alarm sound button 70 is a button for the user to activate a buzzer 124 (which will be described later, see FIG. 13). When the user operates the alarm sound button 70, the cart 2 activates the buzzer 124 to cause it to emit an alarming sound. If the cart 2 includes a speaker (not shown) other than the buzzer 124, the cart 2 may be configured to output a predetermined music or sound from the speaker in response to the user's operation on the alarm sound button 70.

[0108] The operation lever 72 is a resin member. As shown in FIG. 8, the operation lever 72 includes a support portion 72a, an operation piece 72b, and a detection piece 72c. The support portion 72a, the operation piece 72b, and the detection piece 72c are integrated with each other. The support portion 72a and the detection piece 72c are housed in the casing 66. The operation piece 72b protrudes from the inside of the casing 66 to the outside thereof through an opening 66a formed in a rear surface of the casing 66. The support portion 72a is pivotably supported with respect to the casing 66 around a pivot axis 72d extending in the right-left direction. An actuation switch 78 is housed in the casing 66 near the detection piece 72c. When the operation piece 72b is pushed upward by the user, the operation piece 72b, the support portion 72a, and the detection piece 72c are thereby integrally pivoted about the pivot axis 72d, and the actuation switch 78 is pressed by the detection piece 72c as shown in FIG. 9. The casing 66 also houses a compression spring (not shown) configured to apply a torque in a direction along which the operation piece 72b moves downward to the operation lever 72. When the user releases the hand from the operation piece 72b, the operation piece 72b, the support portion 72a, and the detection piece 72c are inte-

grally pivoted about the pivot axis 72d by the biasing force of the compression spring, and the detection piece 72c is separated from the actuation switch 78 as Shown in FIG. 8. Around the operation piece 72b, the opening 66a of the casing 66 is covered by a bellows cover 80. The bellows cover 80 prevents foreign matter from entering the inside of the casing 66 from the outside thereof through the opening 66a.

[0109] The operation panel 68 is located on the upper surface of the casing 66. The alarm sound button 70 is located on a side surface of the casing 66. Further, the operation lever 72 is located rearward of the casing 66. This arrangement enables the user to operate the operation panel 68, the alarm sound button 70, and the operation lever 72 by his/her fingers of the right hand while gripping the grip 38 with the right hand.

[0110] The taillight 74 is disposed on a rear surface of the casing 66 and below the operation lever 72. The taillight 74 is turned on when a right headlight 156 and a left headlight 158 (which will be described later) are turned on, and is turned off when these lights are turned off. The taillight 74 is configured to emit light toward an area behind the cart 2 and serves as a visibly noticeable portion that can be clearly seen. As shown in FIG. 8, a taillight board 82 is disposed in the casing 66 and frontward of the taillight 74. The taillight board 82 includes an LED (not shown) configured to turn on/off the taillight 74 and the like. The taillight 74 may be turned on/off by a surface-emitting LED, for example. For example, when the cart 2 collides with an object located behind while traveling backward, the grip 38 collides with the object before the object reaches the taillight 74 because the taillight 74 is located frontward of the grip 38, thus the taillight 74 can be prevented from colliding with an object and getting damaged.

[0111] From a safety perspective for workers at night, the taillight 74 is desirable to be bright enough such that the lighting of the taillight 74 can be visually recognized at night from a point that is a distance of 100 m rearward apart from the taillight 74. Further, the color of light emitted by the taillight 74 is desirably a color including red, specifically, orange, red, or the like. For example, if an LED is used, the lamp brightness that can be visually recognized at night from a point the distance of 100 m rearward apart may satisfy the standard for bike taillights specified in JISC9502 (in particular, the standard for brightness and/or color of beam of taillights).

[0112] The cart 2 may be configured to turn on the taillight 74 in conjunction with the activation of the cart 2. The cart 2 may maintain the light of the taillight 74 constantly, and/or may cause it to blink. For example, the cart 2 may be configured to maintain the light of the taillight 74 constantly during normal operation and cause it to blink when an acceleration sensor (not shown) or the like detects deceleration of the cart 2. Alternatively, the cart 2 may be configured to cause the light of the taillight 74 to blink during normal operation and maintain it constantly when an optical sensor (not shown) or the like detects that the environment gets dark. Further, the actuation of the motor 150 may be detected by a vibration sensor (not shown) or the like, and the cart 2 may be configured to maintain the light of the taillight 74 constantly when the environment gets dark and the motor 150 is actuated. Alternatively, the cart 2 may be configured to continue power supply to the taillight 74 while stopping power supply to the motor 150 and/or the container unit 800,

when a remaining charge of battery packs **112** (which will be described later, see FIG. **14**) is small.

[0113] The cart **2** may include a reflector (not shown) on the rear surface of the casing **66**, instead of the taillight **74**. The reflector emit light toward an area behind the cart **2** by receiving light and reflecting it, and serves as a visibly noticeable portion that can be clearly seen. The reflector may comprise a retroreflective material. When irradiated with light from a car headlight or the like at night, the reflector desirably provides reflected light that can be visually recognized from 100 m behind. The color of the light reflected by the reflector is desirably a color including red, specifically, an orange, red, or the like. Alternatively, a combination of the taillight **74** and the reflector may be used to further improve the visibility from behind. In this case, the taillight **74** may be integrated with the reflector.

[0114] As shown in FIG. **10**, in a rear plan view of the chassis unit **4**, a distance D from a center of the chassis unit **4** in the right-left direction to a center of the taillight **74** in the right-left direction is 150 mm or more, preferably 200 mm or more, and is, for example, about 250 mm. For example, when the distance D is 150 mm or more, a distance between the right handle **18** and the left handle **20** is 300 mm or more, which is larger than a waist width of a standard adult. When the distance D is 200 mm or more, the distance between the right handle **18** and the left handle **20** is 400 mm or more, which is larger than a shoulder width of the standard adult. The distance D is selectable with the aforementioned standard waist width and shoulder width as its reference, considering the posture of a worker based on the shapes of the right handle **18** and the left handle **20**. With this configuration, even when the user is standing behind the cart **2** while gripping the right handle **18** and the left handle **20**, the taillight **74** is not blocked by the user's body and the taillight **74** can be visually recognized from behind the user. The center of the chassis unit **4** in the right-left direction may be any position corresponding to a center of the user's body in the right-left direction when the user is standing behind the cart **2** while gripping the right handle **18** and the left handle **20**. For example, the center of the chassis unit **4** in the right-left direction may be: a middle position between a center of a right front wheel **140** in the right-left direction and a center of a left front wheel **142** in the right-left direction; a middle position between a center of a right rear wheel **238** in the right-left direction and a center of a left rear wheel **258** in the right-left direction; a center position of the handle unit **6** in the right-left direction; or a middle position between a center of the grip **38** of the right handle **18** in the right-left direction and a center of the grip **48** of the left handle **20** in the right-left direction. The taillight **74** may be disposed at any position on the chassis unit **4** other than the switch box **40**, as long as the position is visually recognizable from behind the user when the user is standing behind the cart **2** while gripping the right handle **18** and the left handle **20**. For example, the taillight **74** may be disposed at the right channel **22** or the left channel **24** of the handle base **16**. Alternatively, the taillight **74** may be disposed at the channel **36** of the right handle **18** or on a rear end surface of the grip **38**. Alternatively, the taillight **74** may be disposed at the channel **46** of the left handle **20** or on a rear end surface of the grip **48**. Alternatively, the taillight **74** may be disposed near the right rear wheel **238** or near the left rear wheel **258** in a rear wheel frame **225** of the rear wheel unit **14** (which will be described later). Even if the taillight **74** is disposed

at any of these positions, the light of the taillight **74** is desirably visually recognizable at night from 100 m behind.

[0115] As shown in FIGS. **8** and **9**, the casing **66** further houses a first link member **84**, a second link member **86**, and a dead man's switch **88**. The first link member **84** is slidably supported by the casing **66** such that it can slide in a predetermined sliding direction (see arrows in FIGS. **8** and **9**). As shown in FIG. **11**, the first link member **84** includes a support beam **84a** that extends substantially linearly from its upper end to lower end, an auxiliary beam **84b** that extends rightward from an intermediate part of the support beam **84a** and then bends upward, and a pin **84c** that extends rightward from a lower end of the support beam **84a**. As shown in FIGS. **8** and **9**, the support beam **84a** is located leftward of the operation lever **72** and extends from an upper portion to a lower portion inside the casing **66**. The auxiliary beam **84b** has a shape that does not interfere with the grip **38** and the operation lever **72** which are respectively located in an upper area and in a lower area within a movable range of the first link member **84**. The second link member **86** is pivotably supported by the casing **66** such that it can pivot about a pivot axis **86a** extending in the right-left direction. An elongated hole **86b** is formed at a rear end of the second link member **86**. The pin **84c** of the first link member **84** is in the elongated hole **86b** of the second link member **86**. When the first link member **84** slides in the sliding direction, the pin **84c** presses a side wall of the elongated hole **86b** while sliding along the side wall of the elongated hole **86b**, which pivots the second link member **86** around the pivot axis **86a**. The dead man's switch **88** is located to face a projection **86c** disposed on the second link member **86**. When the second link member **86** is pivoted such that the rear end of the second link member **86** is moved upward, the projection **86c** presses the dead man's switch **88**, whereas when the second link member **86** is pivoted such that the rear end of the second link member **86** is moved downward, the projection **86c** is separated from the dead man's switch **88**. The second link member **86** is biased in a pivoting direction along which the rear end is moved upward by a torsion spring (not shown). A cable holder **86d** is disposed at a front end of the second link member **86**. A dead man's cable **90** is inserted to a front lower portion of the casing **66**. The dead man's cable **90** includes an inner cable **90a** and an outer cable **90b** covering the periphery of the inner cable **90a**. The outer cable **90b** is supported by the casing **66**. The inner cable **90a** is supported by the cable holder **86d**.

[0116] As shown in FIG. **5**, the dead man's lever **42** has a shape that extends along an upper surface of the grip **38**. The dead man's lever **42** is a resin member. A rear end of the dead man's lever **42** is pivotably supported at a rear end of the grip **38** via a pivot axis **42a** extending in the right-left direction. A front end of the dead man's lever **42** is slidably supported on an upper end of the first link member **84**.

[0117] When the user grips the grip **38**, the dead man's lever **42** is pushed downward by the user's palm. This moves the first link member **84** downward along the sliding direction and pivots the second link member **86** in a pivoting direction such that the rear end thereof is moved downward. As a result, as shown in FIG. **9**, the inner cable **90a** of the dead man's cable **90** is relatively pulled out from the outer cable **90b**. Further, the projection **86c** of the second link member **86** is separated from the dead man's switch **88**. When the user releases his/her hand from the grip **38** in this state, the biasing force of the torsion spring causes the

second link member **86** to pivot such that the rear end is moved upward and the first link member **84** is thereby moved upward along the sliding direction. As a result, as shown in FIG. **8**, the inner cable **90a** of the dead man's cable **90** is relatively pushed into the outer cable **90b**. Further, the projection **86c** of the second link member **86** presses the dead man's switch **88**. Furthermore, the front end of the dead man's lever **42** is pushed upward.

[0118] The first link member **84** and the second link member **86** may be configured as shown in FIG. **62**. In the configuration shown in FIG. **62**, the pin **84c** of the first link member **84** extends leftward from the lower end of the support beam **84a**. Further, the first link member **84** includes a roller **84d** that is rotatably supported by the pin **84c** and a block **84e** that protrudes rightward from the lower end of the support beam **84a**. In the configuration shown in FIG. **62**, the elongated hole **86b** and the projection **86c** are not disposed on the second link member **86**. In the vicinity of the rear end of the second link member **86**, the roller **84d** of the first link member **84** is in contact with an upper surface of the second link member **86**.

[0119] In a configuration using the first link member **84** and the second link member **86** shown in FIG. **62**, the internal space of the casing **66** is partitioned by an inner wall **66b** into a left space and a right space as shown in FIGS. **63** and **64**. An elongated hole **66c** is formed in the inner wall **66b**. A longitudinal direction of the elongated hole **66c** is along the sliding direction of the first link member **84**. As shown in FIG. **63**, the support beam **84a** and the block **84e** of the first link member **84** and the dead man's switch **88** are disposed in the right space which is located on the right side relative to the inner wall **66b**. The pin **84c** of the first link member **84** passes through the elongated hole **66c**. As shown in FIG. **64**, the roller **84d** of the first link member **84**, the second link member **86**, and the dead man's cable **90** are disposed in the left space located on the left side relative to the inner wall **66b**.

[0120] In the configuration shown in FIGS. **62** to **64**, when the dead man's lever **42** is pushed downward by the user, the first link member **84** is moved downward along the sliding direction and the roller **84d** presses the upper surface of the second link member **86** near the rear end thereof while rolling thereon. This pivots the second link member **86** about the pivot axis **86a** and moves the front end of the second link member **86** upward, as a result of which the inner cable **90a** of the dead man's cable **90** is relatively pulled out from the outer cable **90b**. Further, when the first link member **84** is moved downward along the sliding direction, the block **84e** of the first link member **84** presses the dead man's switch **88**. When the user releases his/her hand from the dead man's lever **42** in this state, the biasing force of the torsion spring (not shown) causes the second link member **86** to pivot in the pivoting direction such that its front end is moved downward and its rear end is moved upward. As a result, the inner cable **90a** of the dead man's cable **90** is relatively pushed into the outer cable **90b**. Further, when the roller **84d** is pushed upward by the upper surface of the second link member **86**, the first link member **84** is moved upward along the sliding direction and the block **84e** of the first link member **84** is separated from the dead man's switch **88**. Furthermore, the front end of the dead man's lever **42** is pushed upward.

[0121] A signal cable **92** is inserted into the front lower portion of the casing **66**. Wires extending from the operation

hoard **76**, the alarm sound button **70**, the actuation switch **78**, the taillight board **82**, and the dead man's switch **88** in the casing **66** are drawn out of the casing **66** through the signal cable **92**.

[0122] (Left Handle **20**)

[0123] As shown in FIG. **4**, in the left handle **20**, a brake cable **94** is connected to the brake lever **49**. The brake cable **94** includes an inner cable **94a** and an outer cable **94b** covering the periphery of the inner cable **94a**. The brake lever **49** is pushed downward by a biasing force of a torsion spring (not shown). When the user pushes the brake lever **49** upward, the inner cable **94a** of the brake cable **94** is relatively pulled out from the outer cable **94b**. When the user releases his/her hand from the brake lever **49**, the brake lever **49** is pushed downward by the biasing force of the torsion spring and the inner cable **94a** of the brake cable **94** is relatively pushed into the outer cable **94b**.

[0124] (Battery Box **8**)

[0125] As shown in FIGS. **12** and **13**, the battery box **8** includes a casing **100**, a top cover **102**, a front cover **104**, and a battery cover **106**. The casing **100**, the top cover **102**, the front cover **104**, and the battery cover **106** are constituted of resin. The casing **100** has a box shape. The top cover **102** is attached to an upper surface of the casing **100**. The top cover **102** has a substantially flat plate shape and is inclined downward from the front toward rear. The front cover **104** is attached to a front surface of the casing **100**. The front cover **104** has a substantially flat plate shape and is substantially perpendicular to the front-rear direction. The battery box **8** is fixed to the handle unit **6** by screwing the front cover **104** to the wall **28a** (see FIG. **2**) of the base plate **28** with the battery box **8** placed on the floor **28b** (see FIG. **2**) of the base plate **28** of the handle unit **6**.

[0126] As shown in FIG. **14**, a control board **108** is housed in the casing **100**. Further, a plurality of battery mounting portions **110** is disposed on a rear surface of the casing **100**. A plurality of battery packs **112** is detachably attached to the plurality of battery mounting portions **110**. The battery packs **112** each include, for example, a secondary battery cell such as a lithium ion battery cell (not shown) and are configured to be charged by a charger (not shown). Each of the battery packs **112** has, for example, a rated voltage of 18V and a rated capacity of 6.0 Ah. The battery packs **112** can be also used in an electric device other than the cart **2**, for example, in an electric power tool such as electric driver, or an electric working machine such as electric mower. As shown in FIG. **15**, in the cart **2** of the present embodiment, the plurality of battery packs **112** (e.g., four battery packs **112**) is grouped into first-group battery packs **112a** (e.g., two battery packs on the left) and second-group battery packs **112b** (e.g., two battery packs on the right). The cart **2** of the present embodiment is switchable between a state in which the cart **2** uses the first-group battery packs **112a** connected in series as the power source and a state in which the cart **2** uses the second-group battery packs **112b** connected in series as the power source.

[0127] As shown in FIG. **12**, the battery cover **106** is attached to the casing **100** via a hinge **106a** disposed at an upper end of the battery cover **106**. The battery cover **106** is pivotable relative to the casing **100** about a pivot axis **106b** extending in the right-left direction. As shown in FIGS. **12** and **13**, the battery cover **106** includes an upper inclined surface **106c** that is inclined downward from the front to rear, a lower inclined surface **106d** that is continuous from

the upper inclined surface **106c** and is inclined downward from the rear to front, a bottom surface **106e** that is continuous from the lower inclined surface **106d** and is substantially perpendicular to the up-down direction, a right side surface **106f** that connects right ends of the upper inclined surface **106c**, the lower inclined surface **106d**, and the bottom surface **106e**, and a left side surface **106g** that connects left ends of the upper inclined surface **106c**, the lower inclined surface **106d**, and the bottom surface **106e**. A recessed surface **106h** which is recessed toward the front is disposed at an upper portion of the upper inclined surface **106c**, and the hinge **106a** is disposed on the recessed surface **106h**. As shown in FIG. 14, the battery cover **106** covers the periphery of the plurality of battery packs **112** attached to the battery mounting portions **110** when the battery cover **106** is closed with respect to the casing **100**. In this state, an upper surface of the top cover **102** and an upper surface of the battery cover **106** are inclined relative to a horizontal surface. Thus, even when water adheres to the upper surface of the top cover **102** and/or the upper surface of the battery cover **106**, the water travels along the upper surface of the top cover **102** and/or the upper surface of the battery cover **106** and then drops downward from the battery box **8**.

[0128] As shown in FIGS. 15 and 16, when the battery cover **106** is open with respect to the casing **100**, the battery packs **112** can be removed or attached with respect to the battery mounting portions **110** by being slid in a predetermined sliding direction (see an arrow in FIG. 16). When the battery cover **106** is open with respect to the casing **100**, the battery cover **106** is located at a position that does not interfere with the sliding of the battery packs **112**. Thus, the opened battery cover **106** does not interfere with the attachment or detachment of the battery packs **112**.

[0129] As shown in FIGS. 14 and 16, the pivot axis **106b** of the battery cover **106** is located below the top cover **102**, and a rear end of the top cover **102** extends rearward beyond the pivot axis **106b**. Thus, as shown in FIG. 14, in a top view of the battery box **8** with the battery cover **106** closed with respect to the casing **100**, the battery cover **106** and the top cover **102** partially overlap with each other. Further, as shown in FIG. 16, in the top view of the battery box **8** with the battery cover **106** opened with respect to the casing **100**, the battery cover **106** and the top cover **102** partially overlap with each other. Even though water adheres to an outer surface of the top cover **102** and/or an outer surface of the battery cover **106**, such a configuration can prevent the water from dripping onto the battery packs **112** attached to the battery mounting portions **110**. An eaves **102a** overhanging the hinge **106a** is disposed at a position correspond to the hinge **106a** in the rear end of the top cover **102**. This can suppress water droplets from adhering to the hinge **106a** and affecting the pivoting of the battery cover **106**.

[0130] As shown in FIGS. 15 and 16, a water tray **110b** surrounded by a side wall **110a** is disposed on upper surfaces of the battery mounting portions **110**. Thus, even if water drops onto the upper surfaces of the battery mounting portions **110**, the water is suppressed from reaching the battery packs **112** attached to the battery mounting portions **110**.

[0131] As shown in FIG. 15, a sealing member **114** may be attached to the rear surface of the casing **100**. The sealing member **114** is, for example, a rubber O-ring and is disposed around the plurality of battery mounting portions **110**. A rib **116** is disposed on an inner surface of the battery cover **106**,

corresponding to the sealing member **114**. When the battery cover **106** is closed with respect to the casing **100**, the rib **116** contacts and presses the sealing member **114**. This prevents water from entering the inside of the battery cover **106** while the battery cover **106** is closed with respect to the casing **100**.

[0132] The battery cover **106** is biased by a torsion spring (not shown) in a direction that closes the battery cover **106** with respect to the casing **100**. In the cart **2**, the gravity on the battery cover **106** acts as a force in the direction that closes the battery cover **106** with respect to the casing **100**. A member **118**, which is configured to be operable by the user, is disposed on the battery cover **106**. The latch member **118** can keep the battery cover **106** closed by engaging with a latch receiver **100a** disposed in a lower portion of the casing **100** when the battery cover **106** is closed.

[0133] As shown in FIG. 12, an operation panel **120** is disposed on the top cover **102**. The operation panel **120** includes a battery remaining charge indicator **120a**, a power supply switching knob **120b**, a lighting button **120c**, a display switching button **120d**, and a container operation switch **120e**. The battery remaining charge indicator **120a** corresponds to the plurality of battery packs **112** attached to the plurality of battery mounting portions **110** and changes the number of lighted windows according to battery remaining charge of the plurality of battery packs **112** attached to the plurality of battery mounting portions **110**. The power supply switching knob **120b** is a knob for the user to switch the power supply of the cart **2** between the first-group battery packs **112a** and the second-group battery packs **112b**. The lighting button **120c** is a button for the user to switch on/off of a right headlight **156** and a left headlight **158**, which will be described later. The display switching button **120d** is a button for the user to switch on/off of the display of battery remaining charge by the battery remaining charge indicator **120a**. The container operation switch **120e** is, for example, a momentary rocker switch and is a switch for accepting user's operations to the container unit **800**. As shown in FIGS. 14 and 16, an operation board (not shown) and a power supply switching switch **122** are housed in the casing **100** below the operation panel **120**. The operation board includes an LED (not shown) for lighting/un-lighting the battery remaining charge indicator **120a** and switches (not shown) for detecting user's operations to the lighting button **120c** and the display switching button **120d**. The power supply switching switch **122** is configured to detect a user's operation to the power supply switching knob **120b**.

[0134] As shown in FIG. 13, a buzzer **124** is disposed in an upper right portion of the front cover **104**. The buzzer **124** is configured to emit an alarm sound when activated by the user pressing the alarm sound button **70** of the right handle **18**. A signal cable **92** (see FIGS. 8 and 9) connecting the switch box **40** to the battery box **8**, a power supply cable **156a** (see FIG. 17) connecting the battery box **8** to the right headlight **156** and the left headlight **158** (see FIG. 17), a power cable (not shown) connecting the battery box **8** to a motor **150**, and a power cable (not shown) connecting the battery box **8** to the container unit **800** are inserted into a bottom surface of the casing **100**.

[0135] As shown in FIG. 15, a key attachment **128** that is configured to detachably attach a key **126** thereto is disposed on the rear surface of the casing **100**. Attachment/detachment of the key **126** to/from the key attachment **128** is realized by inserting/removing the key **126** to/from the key

attachment 128. Supply of electric power from the battery packs 112 to the motor 150 (which will be described later) is cut off when the key 126 is removed from the key attachment 128. Supply of electric power from the battery packs 112 to the motor 150 is allowed when the key 126 is attached to the key attachment 128.

[0136] (Chassis Frame 10)

[0137] As shown in FIG. 1, the chassis frame 10 includes the frame plate 130, a right frame pipe 132, a left frame pipe 134, and a central frame pipe 136. All of the frame plate 130, the right frame pipe 132, the left frame pipe 134, and the central frame pipe 136 are constituted of a steel material. The frame plate 130 includes a floor plate 130a having a substantially rectangular shape where its long side is along the right-left direction and its short side is along the front-rear direction, a front flange 130b that is bent downward from a front end of the floor plate 130a, and a rear flange 130c that is bent downward from a rear end of the floor plate 130a (see FIGS. 36 and 38). On a lower surface of the frame plate 130, multiple reinforcing ribs (not shown) are arranged along the front-rear direction and the right-left direction between the front flange 130b and the rear flange 130c. The rear wheel unit 14 is attached to the frame plate 130. Rear ends of the right frame pipe 132 and the left frame pipe 134 are welded to the frame plate 130, and the right frame pipe 132 and the left frame pipe 134 extend forward. An interval between the right frame pipe 132 and the left frame pipe 134 increases from the rear to the front. Front ends of the left frame pipe 134 and the right frame pipe 132 are attached to the front wheel unit 12. The central frame pipe 136 is disposed in the vicinity of the front wheel unit 12, a right end thereof is welded to the right frame pipe 132, and a left end thereof is welded to the left frame pipe 134. The power supply cable 156a (see FIG. 17) connecting the right headlight 156 and the left headlight 158 to the battery box 8 and a cable cover 138 that protects a power cable (not shown) connecting the battery box 8 to the motor 150 are attached to the right frame pipe 132.

[0138] (Front Wheel Unit 12)

[0139] As shown in FIG. 17, the front wheel unit 12 includes a right front wheel 140, a left front wheel 142, a right front wheel brake 144, a left front wheel brake 146, a brake equalizer 148, the motor 150, a gearbox 152, a dead man's brake 154, the right headlight 156, and the left headlight 158. The right front wheel 140 is connected to the gearbox 152 via a right drive shaft 160 (see FIGS. 21 and 22). The right drive shaft 160 extends in a right axle case 162 along the right-left direction and is rotatably supported by the right axle case 162 via a bearing (not shown). The right axle case 162 is held by the right frame pipe 132 via a right bracket 164 welded to the right frame pipe 132. The left front wheel 142 is connected to the gearbox 152 via a left drive shaft 166 (see FIGS. 21 and 22). The left drive shaft 166 extends in a left axle case 168 along the right-left direction and is rotatably supported by the left axle case 168 via a bearing (not shown). The left axle case 168 is held by the left frame pipe 134 via a left bracket 170 welded to the left frame pipe 134. All of the right axle case 162, the right bracket 164, the left axle case 168, and the left bracket 170 are constituted of a steel material.

[0140] The right front wheel brake 144 includes a disk rotor 172 and a brake caliper 174. The disk rotor 172 is disposed leftward of the right front wheel 140 and is fixed to the right front wheel 140 via a hub 140a. The brake

caliper 174 is disposed corresponding to the disk rotor 172. The brake caliper 174 is held by the right bracket 164. A right brake cable 176 is connected to the brake caliper 174. The right brake cable 176 includes an inner cable 176a and an outer cable 176b covering the periphery of the inner cable 176a. When the inner cable 176a of the right brake cable 176 is relatively pulled into the outer cable 176b, the brake caliper 174 has a pair of brake pads (not shown) sandwiching the vicinity of outer edge of the disk rotor 172, which applies a frictional force to the disk rotor 172 to brake the right front wheel 140. When the inner cable 176a of the right brake cable 176 is relatively pushed out from the outer cable 176b, the pair of brake pads is separated from the disk rotor 172 and the braking on the right front wheel 140 is thereby released. The right front wheel brake 144 may be a so-called disk brake as described above, or may be another type of brake such as a drum brake or a band brake.

[0141] The left front wheel brake 146 includes a disk rotor 178 and a brake caliper 180. The disk rotor 178 is disposed rightward of the left front wheel 142 and is fixed to the left front wheel 142 via a hub 142a. The brake caliper 180 is disposed corresponding to the disk rotor 178. The brake caliper 180 is held by the left bracket 170. A left brake cable 182 is connected to the brake caliper 180. The left brake cable 182 includes an inner cable 182a and an outer cable 182b covering the periphery of the inner cable 182a. When the inner cable 182a of the left brake cable 182 is relatively pulled into the outer cable 182b, the brake caliper 180 has a pair of brake pads (not shown) sandwiching the vicinity of outer edge of the disk rotor 178, which applies a frictional force to the disk rotor 178 to brake the left front wheel 142. When the inner cable 182a of the left brake cable 182 is relatively pushed out from the outer cable 182b, the pair of brake pads is separated from the disk rotor 178 and the braking on the left front wheel 142 is thereby released. The left front wheel brake 146 may be a so-called disk brake as described above, or may be another type of brake, such as a drum brake or a band brake.

[0142] (Brake Equalizer 148)

[0143] As shown in FIG. 18, the brake equalizer 148 includes a central bracket 184, a first link member 186, and a second link member 188. The central bracket 184 is constituted of a steel material, and the first link member 186 and the second link member 188 are both constituted of an aluminum material. The central bracket 184 is welded to the vicinity of the center of the central frame pipe 136. The first link member 186 and the second link member 188 are pivotably supported by the central bracket 184 via a pivot axis 190 extending in the up-down direction. The first link member 186 includes an input arm 186a extending rightward and forward from the pivot axis 190 and an output arm 186b extending rightward and rearward from the pivot axis 190. A distal end of the input arm 186a is connected to the inner cable 94a of the brake cable 94 extending from the brake lever 49 of the left handle 20. A distal end of the output arm 186b is connected to the inner cable 176a of the right brake cable 176. The second link member 188 includes an input arm 188a extending rightward and forward from the pivot axis 190 and an output arm 188b extending leftward and rearward from the pivot axis 190. A distal end of the input arm 188a is connected to the outer cable 94b of the brake cable 94 extending from the brake lever 49 of the left handle 20. A distal end of the output arm 188b is connected to the inner cable 182a of the left brake cable 182. The outer

cable 176b of the right brake cable 176 and the outer cable 182b of the left brake cable 182 are both fixed to the central bracket 184. In another embodiment, the first link member 186 and the second link member 188 may be pivotably supported by the central bracket 184 via a pivot axis extending in the right-left direction or in the front-rear direction.

[0144] A distance from the pivot axis 190 to the distal end of the input arm 186a, a distance from the pivot axis 190 to the distal end of the output arm 186b, and an angle formed by the input arm 186a and the output arm 186b in the first link member 186 are substantially the same as a distance from the pivot axis 190 to the distal end of the input arm 188a, a distance from the pivot axis 190 to the distal end of the output arm 188b, and an angle formed by the input arm 188a and the output arm 188b in the second link member 188.

[0145] As shown in FIG. 19, when the brake lever 49 of the left handle 20 is not pushed up by the user, the inner cable 176a of the right brake cable 176 is relatively pushed into the outer cable 176b by the first link member 186 and the inner cable 182a of the left brake cable 182 is relatively pushed into the outer cable 182b by the second link member 188. In this state, the brake on the right front wheel 140 and the left front wheel 142 is released.

[0146] As shown in FIG. 20, when the brake lever 49 of the left handle 20 is pushed up by the user, the inner cable 94a of the brake cable 94 is relatively pulled into the outer cable 94b. This moves the input arm 186a of the first link member 186 rightward and the output arm 186b leftward, as a result of which the inner cable 176a of the right brake cable 176 is relatively pulled out from the outer cable 176b. At the same time, the input arm 188a of the second link member 188 is moved leftward and the output arm 188b is moved rightward, as a result of which the inner cable 182a of the left brake cable 182 is relatively pulled out from the outer cable 182b. As above, the right front wheel 140 and the left front wheel 142 are braked.

[0147] Due to adjustment error between the right front wheel brake 144 and the left front wheel brake 146 and/or age deterioration of the right brake cable 176 and the left brake cable 182, the right front wheel brake 144 and the left front wheel brake 146 may operate differently even though the right brake cable 176 and the left brake cable 182 are the same in the pulled-out amount. For example, when the inner cable 94a of the brake cable 94 is relatively pulled into the outer cable 94b, the brake pads contact the disk rotor 172 in the right front wheel brake 144, whereas the brake pads may not contact the disk rotor 178 in the left front wheel brake 146. In such a state, when the inner cable 94a of the brake cable 94 is further pulled into the outer cable 94b, the first link member 186 does not pivot any more but the second link member 188 further pivots, which brings the brake pads into contact with the disk rotor 178 in the left front wheel brake 146. As described, the brake equalizer 148 of this embodiment can cancel out imbalance of tensions acting on the right brake cable 176 and the left brake cable 182 by the pivoting of the first link member 186 and the second link member 188, and can balance out the braking force applied to the right front wheel brake 144 and the braking force applied to the left front wheel brake 146.

[0148] The brake equalizer 148 may be configured as shown in FIG. 56. In the configuration shown in FIG. 56, the brake equalizer 148 includes a central bracket 184, a first

link member 802, and a second link member 804. A front end of the first link member 802 and a front end of the second link member 804 are pivotably supported by the central bracket 184 via a pivot axis 806 extending in the up-down direction. The inner cable 182a of the left brake cable 182 is connected to a rear end of the first link member 802. The inner cable 176a of the right brake cable 176 is connected to a rear end of the second link member 804. The outer cable 176b of the right brake cable 176 and the outer cable 182b of the left brake cable 182 are both fixed to the central bracket 184. The inner cable 94a of the brake cable 94 is connected to the vicinity of the center of the first link member 802. The outer cable 94b of the brake cable 94 is connected to the vicinity of the center of the second link member 804. A distance from the pivot axis 806 to the position where the inner cable 94a is retained and a distance from the pivot axis 806 to the position where the inner cable 182a is retained in the first link member 802 are substantially the same as a distance from the pivot axis 806 to the position where the outer cable 94b is retained and a distance from the pivot axis 806 to the position where the inner cable 176a is retained in the second link member 804, respectively.

[0149] When the brake lever 49 of the left handle 20 is not pushed up by the user, the inner cable 182a of the left brake cable 182 is relatively pushed in the outer cable 182b by the first link member 802 and the inner cable 176a of the right brake cable 176 is relatively pushed in the outer cable 176b by the second link member 804. In this state, the brake on the right front wheel 140 and the left front wheel 142 is released.

[0150] When the brake lever 49 of the left handle 20 is pushed up by the user, the inner cable 94a of the brake cable 94 is relatively pulled into the outer cable 94b. This causes the first link member 802 to rotate rightward, thus the inner cable 182a of the left brake cable 182 is thereby relatively pulled out from the outer cable 182b. At the same time, the second link member 804 rotates leftward, thus the inner cable 176a of the right brake cable 176 is thereby relatively pulled out from the outer cable 176b. As a result, the right front wheel 140 and the left front wheel 142 are braked. As described, the configuration shown in FIG. 56 can also cancel out the imbalance of tensions acting on the right brake cable 176 and the left brake cable 182 by the pivoting of the first link member 802 and the second link member 804, and can balance out the braking force applied to the right front wheel brake 144 and the braking force applied to the left front wheel brake 146.

[0151] Alternatively, the brake equalizer 148 may be configured as shown in FIG. 57. In the configuration shown in FIG. 57, the brake equalizer 148 includes the central bracket 184, a first link member 808, and a second link member 810. The first link member 808 is pivotably supported by the central bracket 184 via a pivot axis 812 extending in the up-down direction. The second link member 810 is pivotably supported by the central bracket 184 via a pivot axis 814 extending in the up-down direction. The inner cable 176a of the right brake cable 176 is connected to a rear end of the first link member 808. The inner cable 182a of the left brake cable 182 is connected to a rear end of the second link member 810. The outer cable 176b of the right brake cable 176 and the outer cable 182b of the left brake cable 182 are both fixed to the central bracket 184. The inner cable 94a of the brake cable 94 is connected to a front end of the first link

member **808**. The outer cable **94b** of the brake cable **94** is connected to a front end of the second link member **810**. A distance from the pivot axis **812** to the position where the inner cable **94a** is retained and a distance from the pivot axis **812** to the position where the inner cable **176a** is retained in the first link member **808** are substantially the same as a distance from the pivot axis **814** to the position where the outer cable **94b** is retained and a distance from the pivot axis **814** to the position where the inner cable **182a** is retained in the second link member **810**, respectively.

[0152] When the brake lever **49** of the left handle **20** is not pushed up by the user, the inner cable **176a** of the right brake cable **176** is relatively pushed into the outer cable **176b** by the first link member **808**, and the inner cable **182a** of the left brake cable **182** is relatively pushed into the outer cable **182b** by the second link member **810**. In this state, the brake on the right front wheel **140** and the left front wheel **142** is released.

[0153] When the brake lever **49** of the left handle **20** is pushed up by the user, the inner cable **94a** of the brake cable **94** is relatively pulled into the outer cable **94b**. This causes the first link member **808** to pivot such that its front end moves rightward and its rear end moves leftward, thus the inner cable **176a** of the right brake cable **176** is relatively pulled out from the outer cable **176b**. At the same time, the second link member **810** pivots such that its front end moves leftward and its rear end moves rightward, thus the inner cable **182a** of the left brake cable **182** is relatively pulled out from the outer cable **182b**. As a result, the right front wheel **140** and the left front wheel **142** are braked. As described, the configuration of FIG. **57** can also cancel out the imbalance of tensions acting on the right brake cable **176** and the left brake cable **182** by the pivoting of the first link member **808** and the second link member **810**, and can balance out the braking force applied to the right front wheel brake **144** and the braking force applied to the left front wheel brake **146**.

[0154] (Motor **150**)

[0155] As shown in FIG. **21**, the motor **150** includes a stator **192**, a rotor **194**, and a motor case **196**. The motor **150** is, for example, a brushless DC motor. The stator **192** and the rotor **194** are housed in the motor case **196**. The motor case **196** is constituted of an aluminum material. The stator **192** is fixed to the motor case **196**. The rotor **194** is fixed to a motor shaft **198**. The motor shaft **198** extends in the right-left direction and is rotatably supported by the motor case **196** via bearings **198a** and **198b**. A left end of the motor shaft **198** is connected to the gearbox **152**. A right end of the motor shaft **198** is located outside of the motor case **196** and is connected to the dead man's brake **154**. The motor **150** is connected to the battery box **8** via a power cable (not shown). The motor **150** is supplied with power from the battery packs **112**. Operation of the motor **150** is controlled by the control board **108**.

[0156] (Gearbox **152**)

[0157] The gearbox **152** includes a gear case **200**, an intermediate shaft **202**, a clutch mechanism **206**, and a differential mechanism **208**. The gear case **200** is constituted of an aluminum material. The right axle case **162**, the left axle case **168**, and the gear case **200** are fixed with screws. The motor case **196** is screwed and fixed to the gear case **200**. The gear case **200** is screwed and fixed to the central bracket **184** of the central frame pipe **136** via a support bracket (not shown).

[0158] The intermediate shaft **202** extends in the right-left direction and is rotatably supported by the gear case **200** via bearings **202a** and **202b**. The intermediate shaft **202** includes a first gear **203**, a second gear **204**, and a dog clutch **205**. The first gear **203** is fixed to the intermediate shaft **202**. The first gear **203** meshes with a spur gear **198c** disposed on the motor shaft **198**. The first gear **203** includes an engagement recess **203a** that is recessed rightward. The second gear **204** is immovable in the right-left direction with respect to the intermediate shaft **202** and is rotatably supported by the intermediate shaft **202**. The dog clutch **205** is movable in the right-left direction with respect to the second gear **204** and is supported by the second gear **204** in a non-rotatable manner. The dog clutch **205** includes an engagement projection **205a** that projects rightward and is configured to engage with the engagement recess **203a** of the first gear **203** and an engagement groove **205b** that circumferentially extends in an outer circumferential surface of the dog clutch **205**.

[0159] The clutch mechanism **206** includes a clutch lever **210**, a support bracket **212**, a rod **214**, and a selector **216**. The clutch lever **210** and the support bracket **212** are disposed outside the gear case **200**. The support bracket **212** is screwed and fixed to the gear case **200**. The clutch lever **210** is pivotably supported by the support bracket **212** about a pivot axis **210a**. The clutch lever **210** includes a cam surface **210b**. The rod **214** extends in the right-left direction and penetrates the gear case **200** from the inside to the outside thereof. The rod **214** is supported by the gear case **200** and is slidable in the right-left direction. A left end of the rod **214** is located to face the cam surface **210b** of the clutch lever **210**. The selector **216** is fixed to a right end of the rod **214**, and the selector **216** is engaged with the engagement groove **205b** of the dog clutch **205**. The rod **214** is biased leftward with respect to the gear case **200** by a compression spring (not shown). Thus, the left end of the rod **214** is always in contact with the cam surface **210b** of the clutch lever **210**. The cam surface **210b** of the clutch lever **210** has a shape that allows the rod **214** to move leftward when the clutch lever **210** is pushed toward the support bracket **212** (see FIG. **21**) and allows the rod **214** to move rightward when the clutch lever **210** is pulled away from the support bracket **212** (see FIG. **22**).

[0160] The differential mechanism **208** includes a ring gear **208a**, a pillion case **208b**, a pinion shaft **208c**, a pinion gear **208d**, a right drive gear **208e**, and a left drive gear **208f**. The ring gear **208a** meshes with the second gear **204** of the intermediate shaft **202**. The pinion case **208b** is screwed and fixed to the ring gear **208a** and rotates integrally with the ring gear **208a**. The ring gear **208a** is rotatably supported by the gear case **200** via a bearing **208g**, and the pinion case **208b** is rotatably supported by the gear case **200** via a bearing **208h**. The pinion shaft **208c** is rotatably supported by the pinion case **208b**. The pinion gear **208d** is fixed to the pinion shaft **208c**. The right drive gear **208e** is fixed to the right drive shaft **160** and meshes with the pinion gear **208d**. The left drive gear **208f** is fixed to the left drive shaft **166** and meshes with the pinion gear **208d**.

[0161] As shown in FIG. **21**, when the clutch lever **210** of the clutch mechanism **206** is pushed down, the rod **214** and the selector **216** moves leftward and the engagement projection **205a** of the dog clutch **205** separates from the engagement recess **203a** of the first gear **203**. In this state, the second gear **204** does not rotate even when the first gear

203 rotates. Thus, power from the motor shaft 198 is not transmitted to the ring gear 208a of the differential mechanism 208. In this case, when one of the right drive shaft 160 and the left drive shaft 166 rotates, the differential mechanism 208 rotates the other of the right drive shaft 160 and the left drive shaft 166 at the same rotational speed in the opposite direction.

[0162] As shown in FIG. 22, when the clutch lever 210 of the clutch mechanism 206 is pulled up, the rod 214 and the selector 216 moves rightward and the engagement projection 205a of the dog clutch 205 engages with the engagement recess 203a of the first gear 203. In this state, the second gear 204 rotates when the first gear 203 rotates. Thus, the power from the motor shaft 198 is transmitted to the ring gear 208a of the differential mechanism 208 via the intermediate shaft 202. In this case, the differential mechanism 208 rotates the right drive shaft 160 and the left drive shaft 166 according to the power transmitted to the ring gear 208a.

[0163] (Dead Man's Brake 154)

[0164] As shown in FIG. 23, the dead man's brake 154 includes a disk rotor 218 and a brake caliper 220. The disk rotor 218 is fixed to the right end of the motor shaft 198 of the motor 150. Although not shown in FIG. 23, the disk rotor 218 is covered by a disk cover 218a (see FIGS. 21 and 22) fixed to the motor case 196. The brake caliper 220 is disposed corresponding to the disk rotor 218. The brake caliper 220 is supported by the motor case 196. The dead man's cable 90 extending from the right handle 18 is connected to the brake caliper 220. The brake caliper 220 biases a pair of brake pads (not shown) by a return spring (not shown) in a direction that brings the pair to sandwich the vicinity of outer edge of the disk rotor 218. Thus, when the inner cable 90a of the dead man's cable 90 is relatively pushed out from the outer cable 90b, the pair of brake pads sandwich the vicinity of the outer edge of the disk rotor 218, which applies a frictional force to the disk rotor 218 and brakes the motor shaft 198. When the inner cable 90a of the dead man's cable 90 is relatively pulled into the outer cable 90b, the pair of brake pads separates away from the disk rotor 218 against the biasing force of the return spring, which releases the brake on the motor shaft 198. The dead man's brake 154 may be a so-called disk brake as described above, or may be another type of brake such as a drum brake or a band brake.

[0165] While the right front wheel 140 and left front wheel 142 are rotated by the power of the motor 150, the motor shaft 198 is rotated at high rotational speed and low torque, whereas the right drive shaft 160 and left drive shaft 166 are rotated at low rotational speed and high torque. Since braking the motor shaft 198 by the dead man's brake 154 requires small torque for the brake as compared to braking the right front wheel 140 by the right front wheel brake 144 and braking the left front wheel 142 by the left front wheel brake 146, it can surely stop the rotation of the right front wheel 140 and the left front wheel 142.

[0166] The motor 150, the gearbox 152, and the dead man's brake 154 may be configured as shown in FIGS. 58 and 59. In this configuration, the right end of the motor shaft 198 is not located outside of the motor case 196. Further, a brake disk 850 is fixed to the left end of the motor shaft 198.

[0167] In the configuration shown in FIGS. 58 and 59, the gearbox 152 includes the gear case 200, a relay shaft 852, the differential mechanism 208, a differential lock mechanism

854, and a brake mechanism 856. In this configuration, the brake disk 850 and the brake mechanism 856 configure the dead man's brake 154. The relay shaft 852 extends in the right-left direction and is rotatably supported by the gear case 200 via bearings 852a and 852b. The relay shaft 852 includes a spur gear 852c and a spur gear 852d. The spur gear 852c meshes with the spur gear 198c disposed on the motor shaft 198. The spur gear 852d meshes with the ring gear 208a of the differential mechanism 208.

[0168] The differential lock mechanism 854 includes a dog clutch 858 and a compression spring 860. The dog clutch 858 is slidable in the right-left direction with respect to the left drive shaft 166 and is supported by the left drive shaft 166 to rotate integrally with the left drive shaft 166. The dog clutch 858 includes an engagement projection 858a projecting rightward and an engagement groove 858b circumferentially extending in an outer circumferential surface of dog clutch 858. In this configuration, the ring gear 208a of the differential mechanism 208 includes an engagement recess 208i configured to engage with the engagement projection 858a of the dog clutch 858. The compression spring 860 biases the dog clutch 858 rightward (i.e., in a direction that brings the dog clutch 858 close to the ring gear 208a) with respect to the gear case 200.

[0169] The brake mechanism 856 includes a rod 862, a brake plate 864, and a compression spring 866. The rod 862 extends in the right-left direction and penetrates the gear case 200 from the inside to the outside thereof. The rod 862 is supported by the gear case 200 and is slidable in the right-left direction. The inner cable 90a of the dead man's cable 90 is connected to a left end of the rod 862. The outer cable 90b of the dead man's cable 90 is connected to the gear case 200. The brake plate 864 is fixed to a right end of the rod 862. The brake plate 864 is provided with a brake shoe 864a disposed corresponding to the brake disk 850 and a selector 864b configured to engage with the engagement groove 858b of the dog clutch 858. The compression spring 866 biases the brake plate 864 rightward (i.e., in a direction that brings the brake plate 864 close to the brake disk 850) with respect to the gear case 200.

[0170] As shown in FIG. 59, when the inner cable 90a of the dead man's cable 90 is relatively pushed out from the outer cable 90b, the rod 862 and the brake plate 864 is moved rightward by the biasing force of the compression spring 866 and the brake shoe 864a is pressed against the brake disk 850. This applies a frictional force to the brake disk 850 and brakes the motor shaft 198. Further, when the selector 864b disposed on the brake plate 864 is moved rightward, the dog clutch 858 is also moved rightward by the biasing force of the compression spring 860 and the engagement projection 858a of the dog clutch 858 engages with the engagement recess 208i of the ring gear 208a. In this case, at the differential mechanism 208, the ring gear 208a is fixed to the left drive shaft 166, and the right drive shaft 160 and the left drive shaft 166 rotate at the same rotational speed in the same direction. Braking the rotation of the motor shaft 198 by the dead man's brake 154 results in braking the rotation of the ring gear 208a, thereby braking the rotation of the right drive shaft 160 and the left drive shaft 166.

[0171] As shown in FIG. 58, when the inner cable 90a of the dead man's cable 90 is relatively pulled into the outer cable 90b, the rod 862 and the brake plate 864 are moved leftward and the brake shoe 864a is separated away from the brake disk 850. This releases the brake on the motor shaft

198. Further, when the selector **864b** disposed on the brake plate **864** is moved leftward; the dog clutch **858** is also moved leftward and the engagement projection **858a** of the dog clutch **858** is separated from the engagement recess **208i** of the ring gear **208a**. In this case, the differential mechanism **208** rotates the right drive shaft **160** and the left drive shaft **166** according to the power transmitted from the motor shaft **198** to the ring gear **208a** via the relay shaft **852**.

[0172] (Right Headlight **156** and Left Headlight **158**)

[0173] As shown FIG. 17, the right headlight **156** is supported by the right bracket **164**. The right headlight **156** is connected to the battery box **8** via the power supply cable **156a**. The left headlight **158** is supported by the left bracket **170**. The left headlight **158** is connected to the right headlight **156** via a relay cable **158a**. The right headlight **156** and the left headlight **158** are supplied with electric power from the battery packs **112**. Operations of the right headlight **156** and the left headlight **158** are controlled by the control board **108**.

[0174] (Rear Wheel Unit **14**)

[0175] As shown in FIGS. 24, 25, and 26, the rear wheel unit **14** includes a base plate **222**, a hinge **224**, a right caster **226**, and a left caster **228**. The base plate **222** and the hinge **224** are both constituted of a steel material. The base plate **222** includes a web **222a** extending along the front-rear direction and the right-left direction, a front flange **222b** bent downward from a front end of the web **222a**, and a rear flange **222c** bent downward from a rear end of the web **222a**. The hinge **224** includes a support pipe **224a** extending in the front-rear direction, a front support plate **224b** extending in the up-down direction and the right-left direction, and a rear support plate **224c** extending in the up-down direction and the right-left direction. The front support plate **224b** has a substantially triangular shape and is welded to the vicinity of a front end of the support pipe **224a** with the support pipe **224a** penetrating the center of the front support plate **224b**. The rear support plate **224c** has a substantially triangular shape and is welded to the vicinity of a rear end of the support pipe **224a** with the support pipe **224a** penetrating the center of the rear support plate **224c**. Lower ends of the front support plate **224b** and the rear support plate **224c** are welded to an upper surface of the web **222a** of the base plate **222**. In the following description, the base plate **222** and the hinge **224** may be collectively referred to as a rear wheel frame **225**.

[0176] (Right Caster **226**)

[0177] The right caster **226** includes a center pin **230**, a top plate **232**, a bracket **234**, a wheel shaft **236**, a right rear wheel **238**, and a lock mechanism **240**.

[0178] As shown in FIG. 27, the center pin **230** penetrates the web **222a** of the base plate **222** in the up-down direction. The center pin **230** is rotatably supported by the top plate **232** via a bearing **230a**. The top plate **232** is screwed and fixed to the base plate **222** with an upper surface of the top plate **232** being in contact with a lower surface of the web **222a** of the base plate **222**. The bracket **234** includes a retainer **234a**, a right arm **234b**, and a left arm **234c**. The retainer **234a**, the right arm **234b**, and the left arm **234c** are configured integrally. The center pin **230** penetrates the retainer **234a** in the up-down direction. The retainer **234a** is fixed to a lower end of the center pin **230**. The retainer **234a** is rotatably supported by the top plate **232** via a bearing **234d**. The right arm **234b** extends rearward and downward

from a right end of the retainer **234a**. The left arm **234c** extends rearward and downward from a left end of the retainer **234a**.

[0179] As shown in FIG. 28, the wheel shaft **236** extends in the right-left direction. The wheel shaft **236** is configured of a bolt **236a** that penetrates a distal end portion of the left arm **234c** to a distal end portion of the right arm **234b** and a nut **236b** that is screwed to the bolt **236a** from the distal end side of the right arm **234b**. A right end of the wheel shaft **236** is fixed to the distal end of the right arm **234b**, and a left end of the wheel shaft **236** is fixed to the distal end of the left arm **234c**. The right rear wheel **238** includes a first right rear wheel **238a** and a second right rear wheel **238b**. The first right rear wheel **238a** is rotatably supported by the wheel shaft **236** via a bearing **238c**. The second right rear wheel **238b** is rotatably supported by the wheel shaft **236** via a bearing **238d**. That is, the first right rear wheel **238a** and the second right rear wheel **238b** are rotatable about a rotation axis RX2, which is a central axis of the wheel shaft **236**, independently of each other. Diameters of the first right rear wheel **238a** and the second right rear wheel **238b** are, for example, 200 mm, and widths of the first right rear wheel **238a** and the second right rear wheel **238b** are, for example, 100 mm. An interval between the first right rear wheel **238a** and the second right rear wheel **238b** is, for example, 6 mm±2 mm.

[0180] As shown in FIG. 61, the wheel shaft **236** may be configured of a sleeve **236c** that penetrates the distal end portion of the left arm **234c** and the distal end portion of the right arm **234b** and includes a threaded inner surface, a bolt **236d** that is screwed into the sleeve **236c** from the distal end side of the right arm **234b**, and a bolt **236e** that is screwed into the sleeve **236c** from the distal end side of the left arm **234c**, in the configuration in which the wheel shaft **236** is configured of the bolt **236a** and the nut **236b** as shown in FIG. 28, the tip of the bolt **236a** protrudes from the nut **236b** when the nut **236b** is screwed to the bolt **236a**, which results in increased protrusion from the bracket **234** and may diminish the aesthetic appearance of the product. The configuration in which the wheel shaft **236** is configured of the sleeve **236c** and the bolts **236d** and **236e**, as shown in FIG. 61, can reduce the protrusion from the bracket **234** and improves the aesthetic appearance of the product.

[0181] In the right caster **226**, the bracket **234**, the wheel shaft **236**, and the right rear wheel **238** integrally pivot, with respect to the top plate **232**, on a pivot axis RX1 which is a central axis of the center pin **230**. Thus, a traveling direction of the right rear wheel **238** can be changed in accordance with a traveling direction of the rear wheel unit **14**.

[0182] As shown in FIGS. 34 and 35, in a top plan view of the right caster **226**, the rotation axis RX2, which is the central axis of the wheel shaft **236**, is offset from the pivot axis RX1, which is the central axis of the center pin **230**. A distance from the pivot axis RX1 to the rotation axis RX2 in the top plan view of the right caster **226** is, for example, within a range of 50 mm to 60 mm, and the distance is, for example, 55 mm.

[0183] As shown in FIG. 27, the lock mechanism **240** includes a lock pin **242**, a support plate **244**, and a compression spring **246**. The lock pin **242** is a substantially L-shaped rod member. The lock pin **242** includes a first shaft portion **242a** extending in the up-down direction and a second shaft portion **242b** that is bent at an upper end of the first shaft portion **242a**. The support plate **244** is screwed

and fixed to the upper surface of the web 222a of the base plate 222. As shown in FIG. 29, the support plate 244 includes a through hole 244a through which the first shaft portion 242a of the lock pin 242 passes in the up-down direction. An upper end of the support plate 244 is provided with a first retainer portion 244b configured to retain the second shaft portion 242b of the lock pin 242 at a first height and a second retainer portion 244c configured to retain the second shaft portion 242b of the lock pin 242 at a second height that is lower than the first height. As shown in FIG. 27, the compression spring 246 biases the lock pin 242 downward relative to the support plate 244.

[0184] As shown in FIGS. 30 and 31, the top plate 232 is provided with a through hole 232a through which the first shaft portion 242a of the lock pin 242 passes. Engagement grooves 234e with which the first shaft portion 242a of the lock pin 242 engages are disposed in the retainer 234a of the bracket 234 at predetermined angular intervals. As shown in FIG. 30, when the second shaft portion 242b of the lock pin 242 is retained by the first retainer portion 244b of the support plate 244, the first shaft portion 242a of the lock pin 242 is through the through hole 232a of the top plate 232 but is not engaged with any of the engagement grooves 234e of the bracket 234. This state allows the bracket 234, the wheel shaft 236, and the right rear wheel 238 to integrally pivot with respect to the top plate 232. The position of the lock pin 242 in this state may be referred to as an unlocked position. As shown in FIG. 31, when the second shaft portion 242b of the lock pin 242 is retained by the second retainer portion 244c of the support plate 244, the first shaft portion 242a of the lock pin 242 is through the through hole 232a of the top plate 232 and is further engaged with one of the engagement grooves 234e of the bracket 234. This state prohibits the bracket 234, the wheel shaft 236, and the right rear wheel 238 from integrally pivoting with respect to the top plate 232. The position of the lock pin 242 in this state may be referred to as a locking position. By switching the position of the lock pin 242 between the locking position and the unlocked position, the user of the cart 2 can switch the state of right caster 226 between the state that allows the integral pivoting of the bracket 234, the wheel shaft 236, and the right rear wheel 238 and the state that prohibits the integral pivoting.

[0185] For a configuration in which the right rear wheel 238 includes only a single wheel 238e, FIG. 32 shows a positional relationship between the center pin 230, the wheel shaft 236, and the wheel 238e in the top view of the right caster 226. For example, when the right rear wheel 238 obliquely collides with a bump S, the right rear wheel 238 would easily cross over the bump S if the wheel shaft 236 and the wheel 238e are pivoted such that the traveling direction of the wheel 238e becomes perpendicular to the bump S as shown in FIG. 33. However, torque T, which is due to the force the wheel 238e receives from the bump S shown in FIG. 32, acts in the opposite direction to the above-mentioned pivot direction, thus the wheel 238e pivots such that a side surface of the wheel 238e comes into contact with the bump S as shown in FIG. 60. With the wheel 238e pivoted as such, the right rear wheel 238 cannot cross over the bump S.

[0186] On the other hand, in the cart 2 of the present embodiment, the right rear wheel 238 includes the first right rear wheel 238a and the second right rear wheel 238b as shown in FIG. 34. For example, when the right rear wheel

238 obliquely collides with the bump S, the right rear wheel 238 would easily cross over the bump S if the first right rear wheel 238a and the second right rear wheel 238b pivot such that the traveling direction of the first right rear wheel 238a and the second right rear wheel 238b becomes perpendicular to the bump S as shown in FIG. 35. In the present embodiment, torque T, which is due to the force the second right rear wheel 238b receives from the bump S shown in FIG. 34, acts in the same direction as the above-mentioned pivot direction, thus the right rear wheel 238 can easily cross over the bump S.

[0187] In the cart 2 of the present embodiment, the first right rear wheel 238a and the second right rear wheel 238b are rotatable to the wheel shaft 236 independent of each other. Thus, as shown in FIG. 34, for example, when the right rear wheel 238 obliquely collides with the bump S and the second right rear wheel 238b comes into contact with the bump S, rotating the first right rear wheel 238a, which is not in contact with the bump S, relative to the second right rear wheel 238b can easily change the traveling direction of the right rear wheel 238 to become perpendicular to the bump S as shown in FIG. 35, and the right rear wheel 238 can thereby easily cross over the bump S.

[0188] (Left Caster 228)

[0189] Similar to the right caster 226, the left caster 228 includes a center pin 250, a top plate 252, a bracket 254, a shaft 256, a left rear wheel 258, and a lock mechanism 260. The bracket 254 includes a retainer 254a, a right arm 254b, and a left arm 254c. The left rear wheel 258 includes a first left rear wheel 258a and a second left rear wheel 258b. The lock mechanism 260 includes a lock pin 262, a support plate 264, and a compression spring 266. Detailed description for the configuration of the left caster 228 is omitted because it is the same as horizontally inverted configuration of the right caster 226.

[0190] (Coupling Site of Rear Wheel Unit 14 and Chassis Frame 10)

[0191] As shown in FIG. 36, the rear wheel unit 14 is connected to the chassis frame 10 via a coupling shaft 270 extending in the front-rear direction. As shown in FIG. 37, a coupling pipe 272 and a support plate 274 are welded to the lower surface of the frame plate 130 of the chassis frame 10. The coupling pipe 272 extends along the front-rear direction, a front end thereof penetrates the support plate 274, and a rear end thereof penetrates the rear flange 130c. The coupling shaft 270 includes a head 270a and a shaft 270b. The shaft 270b of the coupling shaft 270 is inserted into the support pipe 224a of the rear wheel unit 14 from the rear and penetrates the support pipe 224a, and further penetrates the coupling pipe 272 of the chassis frame 10. A front end of the coupling shaft 270 is fixed to the support plate 274 with a coupling pin 276.

[0192] The support pipe 224a is slidable relative to the coupling shaft 270. Thus, as shown in FIG. 38, the rear wheel unit 14 is supported by the chassis frame 10 such that it is swingable about a swing axis PX which is a central axis of the coupling shaft 270. This configuration allows the rear wheel unit 14 to swing with respect to the chassis frame 10 when the cart 2 travels on an uneven surface, which helps the cart 2 to well follow the surface. Further, as Shown in FIG. 10, in a rear plan view of the chassis unit 4, the swing axis PX of the rear wheel unit 14 is located above a straight line L passing through an upper end of the right rear wheel 238 and an upper end of the left rear wheel 258. This secures the

minimum ground clearance and suppresses vibrations of the chassis frame **10** while the cart **2** travels. As shown in FIG. **38**, the rear flange **130c** of the chassis frame **10** is provided with a right stopper surface **130d** located rightward of the coupling shaft **270** and a left stopper surface **130e** located leftward of the coupling shaft **270**. The right stopper surface **130d** is inclined upward from the left toward the right. The right stopper surface **130d** contacts the floor plate **130a** of the chassis frame **10** when the rear wheel unit **14** swings with respect to the chassis frame **10** in a direction that moves the right rear wheel **238** upward, thereby limiting the swing angle of the rear wheel unit **14** with respect to the chassis frame **10**. The left stopper surface **130e** is inclined upward from the right to the left. The left stopper surface **130e** contacts the floor plate **130a** of the chassis frame **10** when the rear wheel unit **14** swings with respect to the chassis frame **10** in a direction that moves the left rear wheel **258** upward, thereby limiting the swing angle of the rear wheel unit **14** with respect to the chassis frame **10**. In another embodiment, the rear wheel unit **14** may be supported by the chassis frame **10** such that it is not swingable about the swing axis PX with respect to the chassis frame **10**.

[0193] In the chassis unit **4** of the present embodiment, the right front wheel **140** and the left front wheel **142** are drive wheels, while the right rear wheel **238** and the left rear wheel **258** are non-drive wheels. In another embodiment, the right front wheel **140** and/or the left front wheel **142** may be non-drive wheel(s), and the right rear wheel **238** and/or the left rear wheel **258** may be drive wheel(s). Further, in another embodiment, one of the front wheel unit **12** and the rear wheel unit **14** may include only one wheel, and the other of the front wheel unit **12** and the rear wheel unit **14** may include a plurality of wheels. In yet another embodiment, the chassis unit **4** may not include the rear wheel unit **14**, and the front wheel unit **12** may include only one drive wheel. In yet another embodiment, the chassis unit **4** may include a crawler that is driven by a prime mover, instead of the right front wheel **140**, the left front wheel **142**, the right rear wheel **238** and the left rear wheel **258**.

[0194] In the chassis unit **4** of the present embodiment, the prime mover for rotating the drive wheel(s) is the motor **150**, and the motor **150** is driven by the power from the battery packs **112** in the battery box **8**. In another embodiment, the prime mover for rotating the drive wheel(s) may be an engine. In yet another embodiment, the motor **150** may be driven by power supplied via a power cord from an external power supply. In yet another embodiment, the motor **150** may be a motor other than a brushless motor, such as a motor with brush. In yet another embodiment, the motor **150** may be an in-wheel motor corresponding to each of the drive wheel(s).

[0195] The chassis unit **4** of the present embodiment includes the right handle **18** and the left handle **20** which extend in the up-down direction on the right side and the left side of the user, of which upper ends are bent rearward, and of which rear ends are provided with the grips **38** and **48**. In another embodiment, the chassis unit **4** may include a so-called looped handle in which support portions extend in the up-down direction on the right side and the left side of the user and upper ends of the support portions are connected by a grip portion extending in the right-left direction. In this case, the taillight **74** may be disposed on the support portion on the right side of the user and/or the support portion on the left side of the user, and/or may be disposed

in the vicinity of right end and/or left end of the grip portion extending in the right-left direction. Alternatively, the chassis unit **4** may include a so-called T-shaped handle in which a support portion extends in the up-down direction at the center in the right-left direction and an upper end of the support portion is connected to a grip portion extending in the right-left direction. In this case, the taillight **74** may be disposed in the vicinity of right end and/or left end of the grip portion extending in the right-left direction.

[0196] (First Container Unit **300**)

[0197] As shown in FIGS. **39** and **40**, the first container unit **300** includes a container **302**, a right guard **304**, a left guard **306**, a front guard **308**, a rear guard **310**, first arms **312**, second arms **314**, an actuator **316**, and a support base **318**. The support base **318** of the first container unit **300** is screwed and fixed to the chassis unit **4**. The first container unit **300** is configured to move the container **302** in the up-down direction relative to the support base **318** by the actuator **316**.

[0198] As shown in FIGS. **39**, **40**, and **41**, the container **302** includes a container plate **320**, a right channel **322**, a left channel **324**, reinforcement channels **326**, right guard retaining portions **328**, left guard retaining portions **330**, and front guard retaining portions **332**. All of the container plate **320**, the right channel **322**, the left channel **324**, the reinforcement channels **326**, the right guard retaining portions **328**, the left guard retaining portions **330**, and the front guard retaining portions **332** are constituted of a steel material. The container plate **320** includes a top plate **320a** that extends in the front-rear direction and in the right-left direction and has a substantially rectangular shape with a longitudinal direction in the front-rear direction, a right flange **320b** that is bent downward from a right end of the top plate **320a**, a left flange **320c** that is bent downward from a left end of the top plate **320a**, a front flange **320d** that is bent downward from a front end of the top plate **320a**, and a rear flange **320e** that is bent downward from a rear end of the top plate **320a**. An upper surface of the top plate **320a** configures a flat surface on which a load is to be placed. The right channel **322** and the left channel **324** extend in the front-rear direction between the front flange **320d** and the rear flange **320e** along a lower surface of the top plate **320a** and are welded to the container plate **320**. The right channel **322** has a cross-sectional shape with its left side opened, and the left channel **324** has a cross-sectional shape with its right side opened. The reinforcement channels **326** extend along the lower surface of the top plate **320a** between the right flange **320b** and the right channel **322** and between the left flange **320c** and the left channel **324**, and are welded to the container plate **320**. The right guard retaining portions **328** are welded to a right surface of the right flange **320b**. The right guard retaining portions **328** are located in the vicinity of connection site of the reinforcement channels **326** and the right flange **320b**. The left guard retaining portions **330** are welded to a left surface of the left flange **320c**. The left guard retaining portions **330** are located in the vicinity of connection site of the reinforcement channels **326** and the left flange **320c**. The front guard retaining portions **332** are welded to a front surface of the front flange **320d**. The front guard retaining portions **332** are located in the vicinity of connection site of the right channel **322** and the front flange **320d** and in the vicinity of connection site of the left channel **324** and the front flange **320d**.

[0199] The right guard 304 includes a guard pipe 304a and a support pipe 304b. Both of the guard pipe 304a and the support pipe 304b are constituted of a steel material. The guard pipe 304a extends in the front-rear direction and is bent downward at its front and rear ends. The support pipe 304b extends in the up-down direction and its upper end is welded to a lower surface of the guard pipe 304a. The left guard 306 includes a guard pipe 306a and a support pipe 306b. Both of the guard pipe 306a and the support pipe 306b are constituted of a steel material. The guard pipe 306a extends in the front-rear direction and is bent downward at its front and rear ends. The support pipe 306b extends in the up-down direction and its upper end is welded to a lower surface of the guard pipe 306a. The front guard 308 includes a guard pipe 308a and support pipes 308b. All of the guard pipe 308a and the support pipes 308b are constituted of a steel material. The guard pipe 308a extends in the right-left direction and is bent downward at its right and left ends. The support pipes 308b extend in the up-down direction and their upper ends are welded to a lower surface of the guard pipe 308a. The rear guard 310 includes a guard pipe 310a and a guard plate 310b. Both of the guard pipe 310a and the guard plate 310b are constituted of a steel material. The guard pipe 310a extends in the right left direction, is bent downward at its right and left ends, and has the ends fixed to the rear flange 320e of the container plate 320. The guard plate 310b extends in the up-down direction and the right-left direction, and has its left and right ends welded to the guard pipe 310a.

[0200] As shown in FIG. 42, the right guard retaining portion 328 has a substantially rectangular tube shape and includes an upper opening 328a and a lower opening 328b. An inner space of the right guard retaining portion 328 is slightly larger than an outer diameter of the support pipe 304b of the right guard 304 in the right-left direction and is at least twice the outer diameter of the support pipe 304b of the right guard 304 in the front-rear direction. A support plate 328c extending along the front-rear direction and the right-left direction is disposed at a lower front portion of the right guard retaining portion 328. A flange 328d that is bent upward is disposed at a rear end of the support plate 328c. A right surface of the right guard retaining portion 328 is provided with a right opening 328e that is continuous from the lower opening 328b. A retaining screw 304c is attached to the vicinity of lower end of the support pipe 304b of the right guard 304. The retaining screw 304c is attached to the support pipe 304b through the right opening 328e with the support pipe 304b inserted in the right guard retaining portion 328 from above. The retaining screw 304c engages with an edge of the right opening 328e when the support pipe 304b is moved upward relative to the right guard retaining portion 328 to prevent the support pipe 304b from getting out from the right guard retaining portion 328. An inner surface of the right guard retaining portion 328 is provided with a rubber 328f for suppressing damage due to contact with the support pipe 304b.

[0201] When the lower end of the support pipe 304b is in contact with the support plate 328c as shown in FIG. 42, the right guard 304 is retained by the right guard retaining portion 328 such that the upper end of the guard pipe 304a is positioned higher than the upper surface of the top plate 320a as shown in FIG. 39. In this state, the right guard 304 can prevent a load placed on the container plate 320 from falling off from the right side. The state of the right guard 304 shown in FIG. 42 may be referred to as a first state.

[0202] When the right guard 304 is lifted upward, moved rearward, and then moved downward in the first state of FIG. 42, the support pipe 304b penetrates through the right guard retaining portion 328 and the lower surface of the guard pipe 304a makes contact with an edge of the upper opening 328a of the right guard retaining portion 328 as shown in FIG. 43. In this case, as shown in FIG. 44, the right guard 304 is retained by the right guard retaining portion 328 such that the upper end of the guard pipe 304a is positioned lower than the upper surface of the top plate 320a. In this state, the right guard 304 does not interrupt loading and unloading of a load onto/from the container plate 320, which improves loading/unloading efficiency. The state of the right guard 304 shown in FIG. 43 may be referred to as a second state. When the right guard 304 is lifted upward, moved forward, and then moved downward in the second state of FIG. 43, the right guard 304 is brought back to the first state shown in FIG. 42. In the first container unit 300 of the present embodiment, the right guard 304 is not brought from the first state of FIG. 42 to the second state of FIG. 43 unintentionally because the flange 328d is disposed at the rear end of the support plate 328e.

[0203] In the present embodiment, the height of the right guard 304 relative to the container plate 320 can be changed by moving the right guard 304 in the up-down direction and front-rear direction, without moving it in the right-left direction. For example, in a top plan view of the first container unit 300 with the first state of FIG. 42, an interval between the right guard 304 and the container plate 320 is $30\text{ mm}\pm 5\text{ mm}$, and in a top plan view of the first container unit 300 with the second state of FIG. 43, an interval between the right guard 304 and the container plate 320 is $30\text{ mm}\pm 5\text{ mm}$. In the top view of the first container unit 300, change in the interval between the right guard 304 and the container plate 320 when the right guard 304 is brought from the first state of FIG. 42 to the second state of FIG. 43 and when the right guard 304 is brought from the second state of FIG. 43 to the first state of FIG. 42 is within a range of $\pm 5\text{ mm}$. This configuration enables height change of the right guard 304 relative to the container plate 320 even in a situation where a wide working space in the right-left direction cannot be secured. In the first state of FIG. 42, and the second state of FIG. 43, an interval into which the user can insert his/her finger(s) is left between the right guard 304 and the container plate 320, thus the user can easily grip the right guard 304.

[0204] Further, in the present embodiment, the height of the right guard 304 relative to the container plate 320 can be changed without substantially changing the angle of the right guard 304 relative to the container plate 320. For example, the angle of the right guard 304 relative to the container plate 320 is $90\text{ degrees}\pm 3\text{ degrees}$ in the first state shown in FIG. 42, and the angle of the right guard 304 relative to the container plate 320 is $90\text{ degrees}\pm 3\text{ degrees}$ in the second state shown in FIG. 43. Further, change in the angle of the right guard 304 relative to the container plate 320 when the right guard 304 transitions from the first state of FIG. 42 to the second state of FIG. 43 and when the right guard 304 transitions from the second state of FIG. 43 to the first state of FIG. 42 is within a range of $\pm 3\text{ degrees}$. This configuration enables height change of the right guard 304 relative to the container plate 320 even in a situation where a wide working space in the right-left direction cannot be secured.

[0205] The left guard retaining portion 330 has a configuration similar to that of the right guard retaining portion 328. In the state shown in FIG. 39, the left guard 306 is retained by the left guard retaining portion 330 such that an upper end of the guard pipe 306a is positioned higher than the upper surface of the top plate 320a. When the left guard 306 is lifted upward, moved rearward, and then moved downward in this state, the left guard 306 is retained by the left guard retaining portion 330 such that the upper end of the guard pipe 306a is positioned lower than the upper surface of the top plate 302a, as shown in FIG. 44. When the left guard 306 is lifted upward, moved forward, and then moved downward in the state of FIG. 44, the left guard 306 is brought back to the state of FIG. 39.

[0206] The front guard retaining portion 332 also has a similar configuration to that of the right guard retaining portion 328. In the state shown in FIG. 39, the front guard 308 is retained by the front guard retaining portion 332 such that an upper end of the guard pipe 308a is positioned higher than the upper surface of the top plate 320a. When the front guard 308 is lifted upward, moved leftward, and then moved downward in this state, the front guard 308 is retained by the front guard retaining portion 332 such that the upper end of the guard pipe 308a is positioned lower than the upper surface of the top plate 302a, as shown in FIG. 44. When the front guard 308 is lifted upward, moved rightward, and then moved downward in the state of FIG. 44, the front guard 308 is brought back to the state of FIG. 39.

[0207] As shown in FIG. 41, the support base 318 includes a right channel 334, a left channel 336, a front plate 338, a rear plate 340, and a reinforcement frame 342. All of the right channel 334, the left channel 336, the front plate 338, the rear plate 340, the reinforcement frame 342 are constituted of a steel material. The right channel 334 and the left channel 336 extend in the front-rear direction. The right channel 334 has a cross-sectional shape with its left side opened, and the left channel 336 has a cross-sectional shape with its right side opened. The front plate 338 is welded to a front end of the right channel 334 and a front end of the left channel 336. The rear plate 340 is welded to a rear end of the right channel 334 and a rear end of the left channel 336. As shown in FIG. 40, the first container unit 300 is fixed to the chassis unit 4 by screwing the front plate 338 to the right bracket 164 and the left bracket 170 of the front wheel unit 12 and also screwing the rear plate 340 to the frame plate 130 of the chassis frame 10. The reinforcement frame 342 extends in the right-left direction, a right end thereof is welded to the right channel 334, and a left end thereof is welded to the left channel 336.

[0208] As shown in FIG. 41, the first arms 312 and the second arms 314 are connected to each other to be pivotable about a pivot axis, which is the right-left direction. The first arms 312 and the second arms 314 are both constituted of a steel material. Lower ends of the first arms 312 are supported at the vicinity of the front end of the right channel 334 and at the vicinity of the front end of the left channel 336 of the support base 318 such that they are pivotable about a pivot axis, which is the right-left direction. Upper ends of the first arms 312 include rollers 312a and 312b, respectively. The rollers 312a and 312b are supported by the right channel 322 and left channel 324 of the container 302, respectively. Upper ends of the second arms 314 are supported at the vicinity of the front end of the container plate 320 of the container 302 such that they are pivotable about a pivot axis,

which is the right-left direction. Lower ends of the second arms 314 include rollers 314a and 314b (see FIG. 40), respectively. The rollers 314a and 314b are supported by the right channel 334 and the left channel 336 of the support base 318, respectively. A reinforcement frame 344 is welded to the first arms 312.

[0209] The actuator 316 is a linear actuator configured to contract and expand, for example, a hydraulic cylinder. One end of the actuator 316 is supported by the reinforcement frame 342 of the support base 318 to be pivotable about a pivot axis, which is the right-left direction. Another end of the actuator 316 is supported by the reinforcement frame 344 of the first arms 312 to be pivotable about a pivot axis, which is the right-left direction. The actuator 316 is connected to the battery box 8 via a power cable (not shown). The actuator 316 is supplied with the power from the battery packs 112. Operation of the actuator 316 is controlled by the control board 108. When the actuator 316 contracts, the first arms 312 are pivoted in a direction that brings the upper ends of the first arms 312 close to the support base 318 and the second arms 314 are also pivoted in a direction that brings the lower ends of the second arms 314 close to the container 302, as a result of which the container 302 is lowered to the support base 318 as shown in FIG. 39. When the actuator 316 expands, the first arms 312 are pivoted in a direction that brings the upper ends of the first arms 312 away from the support base 318 and the second arms 314 are also pivoted in a direction that brings the lower ends of the second arms 314 away from the container 302, as a result of which the container 302 is lifted relative to the support base 318 as shown in FIG. 40. The control board 108 controls the actuator 316 to expand while the user presses an upper portion of the container operation switch 120e. The control board 108 controls the actuator 316 to contract while the user presses a lower portion of the container operation switch 120e.

[0210] (Second Container Unit 400)

[0211] As shown in FIGS. 45, 46, and 47, the second container unit 400 includes a bucket 402, a bucket support base 404, support arms 406, a movable support base 408, an actuator 410, and a fixed support base 412. The fixed support base 412 of the second container unit 400 is screwed and fixed to the chassis frame 10. The second container unit 400 is configured to tilt the movable support base 408 relative to the fixed support base 412 by the actuator 410 as shown in FIG. 46. Further, the second container unit 400 is configured to further tilt the bucket 402 relative to the fixed support base 412 as shown in FIG. 47 by the user tilting the bucket support base 404 relative to the movable support base 408.

[0212] The bucket 402 has a box shape with its upper side open. As shown in FIG. 48, the bucket support base 404 includes a base plate 416, a base pipe 418, an upper frame 420, a lower frame 422, a handle 424, and a latch mechanism 426. All of the base plate 416, the base pipe 418, the upper frame 420, and the lower frame 422 are constituted of a steel material. The base plate 416 is disposed along the front-rear direction and the right-left direction. The base pipe 418 extends along a lower surface of a front lower portion of the bucket 402 and also extends in the front-rear direction along a lower surface of the base plate 416. The base pipe 418 is screwed to the front lower portion of the bucket 402 and is also screwed to the base plate 416. The upper frame 420 is disposed between a lower surface of a rear lower portion of the bucket 402 and the upper surface of the base plate 416,

along the front-rear direction and the up-down. direction. The upper frame 420 is screwed to the rear lower portion of the bucket 402 and is also screwed to the base plate 416. The lower frame 422 extends in the front-rear direction along the lower surface of the base plate 416. The lower frame 422 is welded to the base plate 416. The handle 424 is disposed rearward of the bucket 402. The handle 424 is screwed to the lower frame 422. The latch mechanism 426 is disposed below the handle 424. The latch mechanism 426 is fixed to the base plate 416 and the lower frame 422.

[0213] The movable support base 408 includes a right frame 428, a left frame 430, a front frame 432, a rear frame 434, and a latch receiver 436. All of the right frame 428, the left frame 430, the front frame 432, and the rear frame 434 are constituted of a steel material. The right frame 428 and the left frame 430 extend in the front-rear direction. A front end of the right frame 428 and a front end of the left frame 430 are connected to a front end of the lower frame 422 of the bucket support base 404 to be pivotable about a pivot axis, which is the right-left direction. The front frame 432 extends in the right-left direction between the vicinity of the front end of the right frame 428 and the vicinity of the front end of the left frame 430. The front frame 432 is welded to the right frame 428 and the left frame 430. The rear frame 434 extends in the right-left direction between a rear end of the right frame 428 and a rear end of the left frame 430. The rear frame 434 is welded to the right frame 428 and the left frame 430. The latch receiver 436 is fixed at the vicinity of a center of the rear frame 434. The latch receiver 436 is disposed at a position corresponding to the latch mechanism 426 of the bucket support base 404. When the bucket support base 404 is tilted relative to the movable support base 408 in a direction that brings a rear end of the bucket support base 404 close to a rear end of the movable support base 408, the latch mechanism 426 engages with the latch receiver 436. The latch mechanism 426 includes a unlatch knob 426a. The latch mechanism 426 is disengaged from the latch receiver 436 by the user operating the unlatch knob 426a when the latch mechanism 426 is engaged with the latch receiver 436.

[0214] The fixed support base 412 includes a right channel 438, a left channel 440, a front plate 442, a rear plate 444, and a reinforcement frame 446. All of the right channel 438, the left channel 440, the front plate 442, the rear plate 444, and the reinforcement frame 446 are constituted of a steel material. The right channel 438 and the left channel 440 extend in the front-rear direction. The right channel 438 has a cross-sectional shape with its left side opened, and the left channel 440 has a cross-sectional shape with its right side opened. The front plate 442 is welded to a front end of the right channel 438 and a front end of the left channel 440. The rear plate 444 is welded to a rear end of the right channel 438 and a rear end of the left channel 440. As shown in FIGS. 46 and 47, the second container unit 400 is fixed to the chassis unit 4 by screwing the front plate 442 to the right bracket 164 and the left bracket 170 of the front wheel unit 12 and also screwing the rear plate 444 to the frame plate 130 of the chassis frame 10. The reinforcement frame 446 extends in the right-left direction, a right end thereof is welded to the right channel 438, a left end thereof is welded to the left channel 440.

[0215] As shown in FIG. 48, upper ends of the support arms 406 are connected to the vicinity of the front end of the lower frame 422 of the bucket support base 404 to be

pivotable about a pivot axis, which is the right-left direction. The support arms 406 are constituted of a steel material. Lower ends of the support arms 406 include rollers 406a and 406b, respectively. The rollers 406a and 406b are supported by the right channel 438 and left channel 440 of the fixed support base 412, respectively.

[0216] The actuator 410 is a linear actuator configured to contract and expand, for example a hydraulic cylinder. One end of the actuator 410 is supported by the reinforcement frame 446 of the fixed support base 412 to be pivotable about a pivot axis, which is the right-left direction. Another end of the actuator 410 is supported by the front frame 432 of the movable support base 408 to be pivotable about a pivot axis in the right-left direction. The actuator 410 is connected to the battery box 8 of the chassis unit 4 via a power cable (not shown). The actuator 410 is supplied with the power from the battery packs 112. Operation of the actuator 410 is controlled by the control board 108. When the actuator 410 contracts, the movable support base 408 is pivoted relative to the fixed support base 412 in a direction that brings the rear end of the movable support base 408 close to the rear end of the fixed support base 412, as a result of which the movable support base 408 and the bucket support base 404 become substantially parallel to the fixed support base 412 as shown in FIG. 45. When the actuator 410 expands, the movable support base 408 is pivoted relative to the fixed support base 412 in a direction that brings the rear end of the movable support base 408 away from the rear end of the fixed support base 412, as a result of which the movable support base 408 and the bucket support base 404 become tilted relative to the fixed support base 412 as shown in FIG. 46. The control board 108 controls the actuator 410 to expand while the user presses the upper portion of the container operation switch 120e. The control board 108 controls the actuator 410 to contract while the user presses the lower portion of the container operation switch 120e. When the user operates the unlatch knob 426a to disengage the latch mechanism 426 from the latch receiver 436 in the state shown in FIG. 46 and further pivots the handle 424 forward, the bucket support base 404 becomes tilted relative to the movable support base 408 as shown in FIG. 47.

[0217] (Third Container Unit 500)

[0218] As shown in FIGS. 49 and 50 the third container unit 500 includes a bucket 502, a movable support base 504, support arms 506, and a fixed support base 508. The fixed support base 508 of the third container unit 500 is screwed and fixed to the chassis unit 4. The third container unit 500 is configured to tilt the bucket 502 relative to the fixed support base 508 as shown in FIG. 50 by the user tilting the movable support base 504 relative to the fixed support base 508.

[0219] The bucket 502 has a box shape with its upper side opened. As shown in FIG. 51, the movable support base 504 includes a base plate 510, a base pipe 512, an upper frame 514, a lower frame 516, a handle 518, and a latch mechanism 520. All of the base plate 510, the base pipe 512, the upper frame 514, and the lower frame 516 are constituted of a steel material. The base plate 510 is disposed along the front-rear direction and the right-left direction. The base pipe 512 extends along a lower surface of a front lower portion of the bucket 502 and also extends in the front-rear direction along a lower surface of the base plate 510. The base pipe 512 is screwed to the front lower portion of the bucket 502 and is

also screwed to the base plate 510. The upper frame 514 is disposed between a lower surface of a rear lower portion of the bucket 502 and an upper surface of the base plate 510, along the front-rear direction and the up-down direction. The upper frame 514 is screwed to the rear lower portion of the bucket 502 and is also screwed to the base plate 510. The lower frame 516 extends in the front-rear direction along the lower surface of the base plate 510. The lower frame 516 is welded to the base plate 510. The handle 518 is located rearward of the bucket 502. The handle 518 is screwed to the lower frame 516. The latch mechanism 520 is disposed below the handle 518. The latch mechanism 520 is fixed to the base plate 510 and the lower frame 516.

[0220] The fixed support base 508 includes a right channel 522, a left channel 524, a front plate 526, a rear plate 528, a reinforcement frame 530, and a latch receiver 532. All of the right channel 522, the left channel 524, the front plate 526, the rear plate 528, and the reinforcement frame 530 are constituted of a steel material. The right channel 522 and the left channel 524 extend in the front-rear direction. The right channel 522 has a cross-sectional shape with its left side opened, and the left channel 524 has a cross-sectional shape with its right side opened. The front plate 526 is welded to a front end of the right channel 522 and a front end of the left channel 524. The rear plate 528 is welded to a rear end of the right channel 522 and a rear end of the left channel 524. As shown in FIGS. 49 and 50, the third container unit 500 is fixed to the chassis unit 4 by screwing the front plate 526 to the right bracket 164 and the left bracket 170 of the front wheel unit 12 and also screwing the rear plate 528 to the frame plate 130 of the chassis frame 10. As shown in FIG. 51, the reinforcement frame 530 extends in the right-left direction, a right end thereof is welded to the right channel 522, and a left end thereof is welded to the left channel 524. The latch receiver 532 is fixed at the vicinity of a center of the rear plate 528. The latch receiver 532 is disposed at a position corresponding to the latch mechanism 520 of the movable support base 504. When the movable support base 504 is tilted relative to the fixed support base 508 in a direction that brings a rear end of the movable support base 504 close to a rear end of the fixed support base 508, the latch mechanism 520 engages with the latch receiver 532. The latch mechanism 520 includes an unlatch knob 520a. The latch mechanism 520 is disengaged from the latch receiver 532 by the user operating the unlatch knob 520a when the latch mechanism 520 is engaged with the latch receiver 532.

[0221] Upper ends of the support arms 506 are connected to the vicinity of a front end of the lower frame 516 of the movable support base 504 to be pivotable about a pivot axis, which is the right-left direction. The support arms 506 are constituted of a steel material. Lower ends of the support arms 506 include rollers 506a and 506b, respectively. The rollers 506a and 506b are supported by the right channel 522 and the left channel 524 of the fixed support base 508, respectively.

[0222] When the user operates the unlatch knob 520a to disengage the latch mechanism 520 from the latch receiver 532 in the state shown in FIG. 49 and further pivots the handle 518 in forward, the movable support base 504 becomes tilted relative to the fixed support base 508 as shown in FIG. 50.

[0223] (Fourth Container Unit 600)

[0224] As shown in FIGS. 52 and 53, the fourth container unit 600 includes a container 602, a movable support base 604, a support arm (not shown), and a fixed support base 606. The fixed support base 606 of the fourth container unit 600 is screwed and fixed to the chassis unit 4. The fourth container unit 600 is configured to tilt the container 602 relative to the fixed support base 606 by the user tilting the movable support base 604 relative to the fixed support base 606.

[0225] The container 602 includes a main frame 608, a right guard 610, a left guard 612, and a front guard 614. The main frame 608 includes a frame pipe 616, a floor pipe 618, a reinforcement pipe 620, a right guard retaining pipe 622, a left guard retaining pipe 624, and a front guard retaining pipe 626. All of the frame pipe 616, the floor pipe 618, the reinforcement pipe 620, the right guard retaining pipe 622, the left guard retaining pipe 624, and the front guard retaining pipe 626 are constituted of a steel material. The frame pipe 616 forms a substantially rectangular shape of which longitudinal direction is along the front-rear direction and short direction is along the right-left direction. The floor pipe 618 extends in the front-rear direction on substantially the same plane as the frame pipe 616, and front and rear ends thereof are welded to the frame pipe 616. The reinforcement pipe 620 extends in the right-left direction along lower surfaces of the frame pipe 616 and the floor pipe 618 and is welded to the frame pipe 616 and the floor pipe 618. The right guard retaining pipe 622 is disposed in the vicinity of a right end of the main frame 608, extends in the right-left direction along the lower surfaces of the frame pipe 616 and the floor pipe 618, and is welded to the frame pipe 616 and the floor pipe 618. The left guard retaining pipe 624 is disposed in the vicinity of a left end of the main frame 608, extends in the right-left direction along the lower surfaces of the frame pipe 616 and the floor pipe 618, and is welded to the frame pipe 616 and the floor pipe 618. The front guard retaining pipe 626 is disposed in the vicinity of a front end of the main frame 608, extends in the front-rear direction along the lower surface of the floor pipe 618, and is welded to the floor pipe 618. A hook 616a projecting downward is disposed on the lower surface of the frame pipe 616. When roping a load placed on the container 602, the user can hook the rope on the hook 616a.

[0226] The right guard 610 includes a guard pipe 628 and an insertion pipe 630. The guard pipe 628 and the insertion pipe 630 are both constituted of a steel material. The guard pipe 628 forms a substantially rectangular shape of which longitudinal direction is along the front-rear direction and short direction is along the up-down direction. The insertion pipe 630 extends in the right-left direction and a right end thereof is welded to a lower portion of the guard pipe 628. Insertion of the insertion pipe 630 into the right guard retaining pipe 622 enables the right guard 610 to be retained by the main frame 608. The right guard retaining pipe 622 includes a grip bolt 622a. For fixing the position of the insertion pipe 630 to the right, guard retaining pipe 622. The user adjusts the position of the right guard 610 to the main frame 608 in the right-left direction with the grip bolt 622a loosened and then tightens the grip bolt 622a to fix the right guard 610 at a desired position to the main frame 608.

[0227] The left guard 612 includes a guard pipe 632 and an insertion pipe 634. The guard pipe 632 and the insertion pipe 634 are both constituted of a steel material. The guard pipe 632 forms a substantially rectangular shape of which

longitudinal direction is along the front-rear direction and short direction is along the up-down direction. The insertion pipe 634 extends in the right-left direction and a left end thereof is welded to a lower portion of the guard pipe 632. Insertion of the insertion pipe 634 into the left guard retaining pipe 624 enables the left guard 612 to be retained by the main frame 608. The left guard retaining pipe 624 includes a grip bolt 624a for fixing the position of the insertion pipe 634 to the left guard retaining pipe 624. The user adjusts the position of the left guard 612 to the main frame 608 in the right-left direction with the grip bolt 624a loosened and then tightens the grip bolt 624a to fix the left guard 612 at a desired position to the main frame 608.

[0228] The front guard 614 includes a guard pipe 636 and an insertion pipe 638. The guard pipe 636 and the insertion pipe 638 are both constituted of a steel material. The guard pipe 636 forms a substantially rectangular shape of which longitudinal direction is along the right-left direction and short direction is along the up-down direction. The insertion pipe 638 extends in the front-rear direction and a front end thereof is welded to a lower portion of the guard pipe 636. Insertion of the insertion pipe 638 into the front guard retaining pipe 626 enables the front guard 614 to be retained by the main frame 608. The front guard retaining pipe 626 includes a grip bolt 626a for fixing the position of the insertion pipe 638 to the front guard retaining pipe 626. The user adjusts the position of the front guard 614 to the main frame 608 in the front-rear direction with the grip bolt 626a loosened and then tightens the grip bolt 626a to fix the front guard 614 at a desired position to the main frame 608.

[0229] The movable support base 604 includes a base plate 640, a lower frame 642, a handle 644, and a latch mechanism 646. The configurations of the base plate 640, the lower frame 642, the handle 644, and the latch mechanism 646 are similar to those of the base plate 510, the lower frame 516, the handle 518, and the latch mechanism 520 of the third container unit 500. The reinforcement pipe 620 of the main frame 608 is screwed to the base plate 640.

[0230] The fixed support base 606 includes a right channel 648, a left channel 650, a front plate 652, a rear plate 654, a reinforcement frame 656, and a latch receiver 658. The configuration of the fixed support base 606 is similar to that of the fixed support base 508 of the third container unit 500. Further, how the movable support base 604 is connected to the fixed support base 606 is similar to how the movable support base 504 is connected to the fixed support base 508 in the third container unit 500. That is, most of the components of the fourth container unit 600 are common with the components of the third container unit 500. Similar to the third container unit 500, when the user operates the unlatch knob 646a to disengage the latch mechanism 646 from the latch receiver 658 in the state shown in FIG. 52 and further pivots the handle 644 forward, the movable support base 604 becomes tilted relative to the fixed support base 606 in the fourth container unit 600.

[0231] (Fifth Container Unit 700)

[0232] As shown in FIGS. 54 and 55, the fifth container unit 700 includes a bucket 702 and a support base 704. The support base 704 of the fifth container unit 700 is screwed and fixed to the chassis unit 4. In the fifth container unit 700, the bucket 702 is not fixed to the support base 704, thus the user can lift the bucket 702 to remove it from the support base 704 and place the bucket 702 onto the support base 704.

[0233] As shown in FIG. 54, the bucket 702 has a box shape with its upper side opened. A through hole 702a is disposed in a lower portion of a front surface of the bucket 702. A cap 706 is detachably attached to the through hole 702a.

[0234] As shown in FIG. 55, the support base 704 includes a central frame 708, a right channel 710, a left channel 712, a front plate 714, a rear plate 716, a right guard 718, and a left guard 720. All of the central frame 708, the right channel 710, the left channel 712, the front plate 714, and the rear plate 716 are constituted of a steel material. The central frame 708, the right channel 710, and the left channel 712 extend along the front-rear direction. The front plate 714 is welded to a front end of the central frame 708, a front end of the right channel 710, and a front end of the left channel 712. The rear plate 716 is welded to a rear end of the central frame 708, a rear end of the right channel 710, and a rear end of the left channel 712. As shown in FIG. 54, the fifth container unit 700 is fixed to the chassis unit 4 by screwing the front plate 714 to the right bracket 164 and the left bracket 170 of the front wheel unit 12 and screwing the rear plate 716 to the frame plate 130 of the chassis frame 10.

[0235] The right guard 718 includes a guard pipe 722 and a reinforcement pipe 724. The guard pipe 722 and the reinforcement pipe 724 are both constituted of a steel material. The guard pipe 722 extends in the front-rear direction along a right surface of the bucket 702. The guard pipe 722 is bent downward and leftward at a front end of the bucket 702 along a front surface of the bucket 702 and is connected to the front plate 714. The guard pipe 722 is also bent downward and leftward at a rear end of the bucket 702 along a rear surface of the bucket 702 and is connected to the rear plate 716. The reinforcement pipe 724 connects between the guard pipe 722 and the right channel 710.

[0236] As shown in FIG. 55, the left guard 720 includes a guard pipe 726 and a reinforcement pipe 728. The guard pipe 726 and the reinforcement pipe 728 are both constituted of a steel material. The guard pipe 726 extends in the front-rear direction along a left surface of the bucket 702. The guard pipe 726 is bent downward and rightward at the front end of the bucket 702 along the front surface of the bucket 702 and is connected to the front plate 714. The guard pipe 726 is also bent downward and rightward at the rear end of the bucket 702 along the rear surface of the bucket 702 and is connected to the rear plate 716. The reinforcement pipe 728 connects between the guard pipe 726 and the left channel 712.

[0237] As described, in one or more embodiments, the cart 2 (an example of handcart) comprises the right front wheel 140 and the left front wheel 142 (examples of drive wheel); the motor 150 (an example of prime mover) configured to rotate the right front wheel 140 and the left front wheel 142; the right handle 18 and the left handle 20 (examples of grip portion) configured to be gripped by the user; and the taillight 74 (an example of visibly noticeable portion) that is clearly noticeable from behind the user when the user stands behind the cart 2, gripping the right handle 18 and the left handle 20.

[0238] In this configuration, the taillight 74 can be visually noticed from behind the user even when the user stands behind the cart 2, gripping the right handle 18 and the left handle 20. Thus, the configuration can inform a person or a car coming from behind that transferring work is in progress with the cart 2.

[0239] In one or more embodiments, the taillight 74 configured to emit light functions as a visibly noticeable portion that is clearly noticeable.

[0240] This configuration can surely inform a person or a car coming from behind that transferring work is in progress with the cart 2, even when the cart 2 is used outdoor at night and/or in bad weather or the cart 2 is used indoor, for example, in a factory.

[0241] In one or more embodiments, the right handle 18 includes the grip 38 extending in the front-rear direction. The taillight 74 is disposed forward of the rear end of the grip 38.

[0242] In this configuration, when an object collides with the cart 2 from behind it, the object collides with the rear end of the grip 38 before reaching the taillight 74. Thus, damage to the taillight 74 can be prevented.

[0243] In one or more embodiments, the cart 2 further comprises the casing 66 disposed near the grip 38 and the operation lever 72 (an example of operation member) supported by the casing 66 and configured to be operable by the user with the user gripping the grip 38. The motor 150 is configured to rotate the right front wheel 140 and the left front wheel 142 when the operation lever 72 is operated by the user.

[0244] This configuration enables the user to perform an operation for driving the motor 150 while the user grips the grip 38, thus it improves convenience for the user.

[0245] In one or more embodiments, the taillight 74 is disposed on the rear surface of the casing 66.

[0246] This configuration can simplify the configuration of the cart 2 as compared to a configuration in which the taillight 74 is disposed separately from the casing 66 which supports the operation lever 72.

[0247] In one or more embodiments, the cart 2 further comprises the alarm sound button 70 supported by the casing 66 and configured to be operable by the user with the user gripping the grip 38; and the buzzer 124 (an example of alarm sound emitter) configured to emit the alarm sound when the alarm sound button 70 is operated by the user.

[0248] This configuration can inform a person or a car that is present in other directions than behind the cart 2 that transferring work is in progress with the cart 2, by emitting the alarm sound from the buzzer 124. Further, the configuration enables the user to perform an operation for emitting the alarm sound from the buzzer 124 while the user grips the grip 38, thus it can improve the user's convenience.

[0249] In one or more embodiments, the motor 150 functions as a prime mover configured to rotate the right front wheel 140 and the left front wheel 142.

[0250] This configuration can suppress vibrations transmitted to a load on the cart 2 as compared to a configuration

in which an engine is used as the prime mover for rotating the right front wheel 140 and the left front wheel 142.

[0251] In one or more embodiments, the cart 2 further comprises the battery mounting portions 110 to which the battery packs 112 are detachably attached. The motor 150 is driven by electric power from the battery packs 112.

[0252] This configuration enables the motor 150 to be supplied with the electric power, without connecting the cart 2 with an external power supply via a power cord.

What is claimed is:

1. A handcart comprising:

a drive wheel;

a prime mover configured to rotate the drive wheel;

a grip portion configured to be gripped by a user; and

a visibly noticeable portion that is clearly noticeable from behind the user when the user stands behind the handcart gripping the grip portion.

2. The handcart according to claim 1, wherein the visibly noticeable portion includes at least one of a taillight configured to emit light and a reflector configured to receive and reflect light.

3. The handcart according to claim 1, wherein

the grip portion includes a grip extending in a front-rear direction, and

the visibly noticeable portion is disposed forward of a rear end of the grip.

4. The handcart according to claim 3, further comprising:

a casing disposed near the grip; and

an operation member supported by the casing and configured to be operable by the user with the user gripping the grip,

wherein the prime mover is configured to rotate the drive wheel when the operation member is operated by the user.

5. The handcart according to claim 4, wherein the visibly noticeable portion is disposed on a rear surface of the casing.

6. The handcart according to claim 4, further comprising:

an alarm sound button supported by the casing and configured to be operable by the user with the user gripping the grip; and

an alarm sound emitter configured to emit an alarm sound when the alarm sound button is operated by the user.

7. The handcart according to claim 1, wherein the prime mover includes a motor.

8. The handcart according to claim 7, further comprising a battery mounting portion to which a battery is detachably attached,

wherein the motor is driven by electric power from the battery.

* * * * *